THE CREST

1960

GEN
ALLEN COUNTY PUBLIC LIBRARY
3 1833 01834 1310
GC
977.102
D38SJ,
1960

contents

introduction

seniors

underclassmen

activities

athletics

society

index

the crest

1960

Presented
by
The Senior Class

St. John High School
Delphos, Ohio
Volume Six

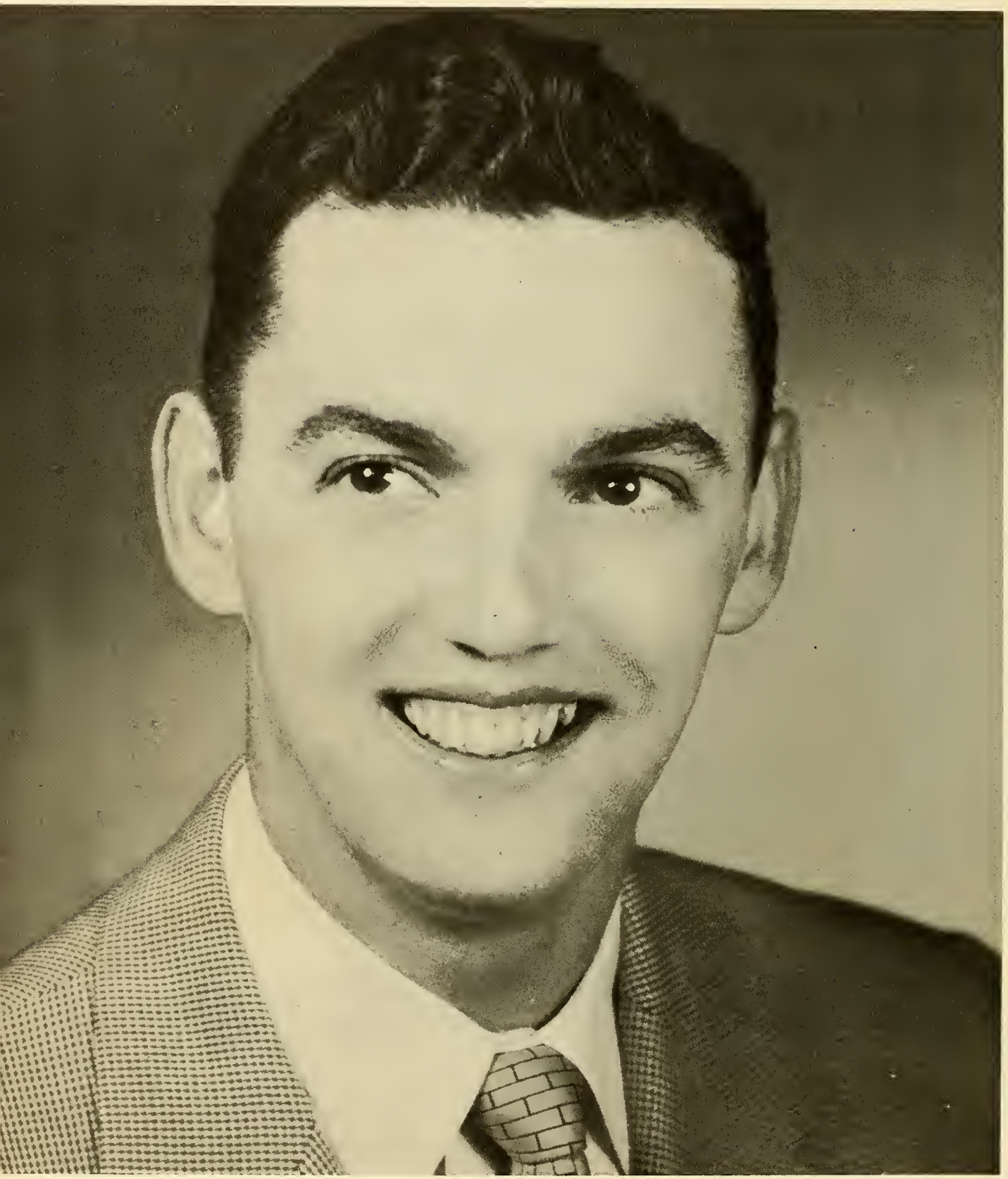

dedication

mr. robert arnzen

As the "Man of the Decade," Coach has graced our halls with his charming smile and winning spirit. In addition to his prowess as a basketball coach, he has also been a dynamic teacher, friend, and confidante. That SJH may retain Coach Robert Arnzen within its halls for many years to come is the dedicatory prayer of the students of St. John!

TRIBUTE

The Reverend Thomas W. Kuhn
Principal

As a Friend, you sought our special interests.
As a Teacher, you guided us intellectually.
While directing athletics and the class play, you instilled in us a deep sense of loyalty and co-operation.
As a Priest, you fostered our spiritual development.
As our Principal, throughout the past three years, you nurtured us both in mind and in heart.

We shall always cherish, you, Father Kuhn, as our exemplary man of character; truly, Another Christ!
For all this and countless more, we extend our sincere thanks and gratitude.
Please keep us in your prayers, Father Kuhn.

The Class of 1960

The Most Reverend
George J. Rehring, S. T. D.,
Bishop of Toledo

The Right Reverend
Carl F. Reineck
Pastor of St. John

priest faculty

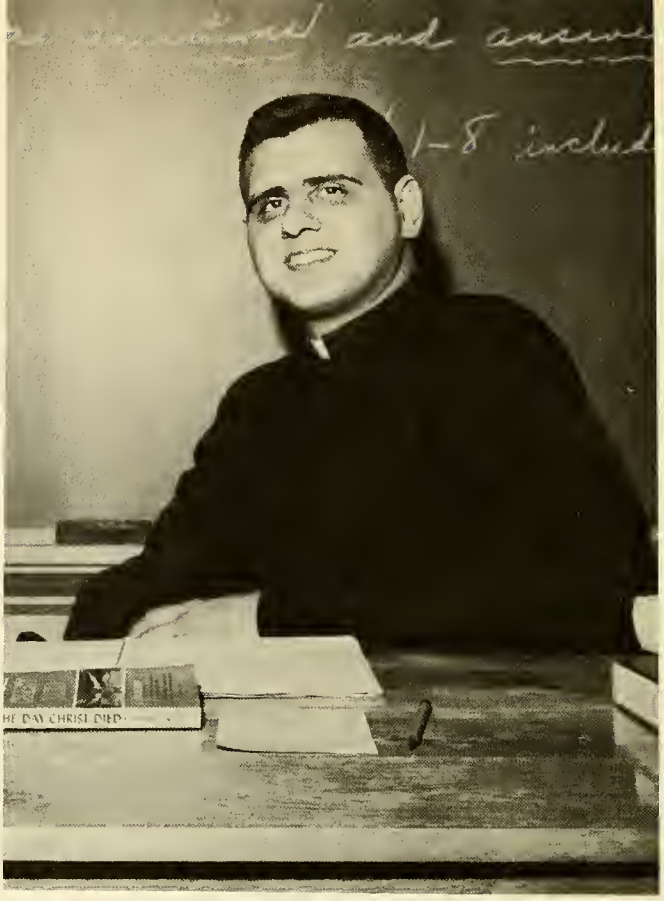

The Reverend John Quenneville
Junior Religion

The Reverend John Hanascek
Freshman Religion

The Reverend Thomas Gorman
Sophomore Religion

Religious Faculty

Sister Mary Agnese
Librarian

Sophomore Adviser
English II
General Science
Health

Sister Mary Aloise
JETS Adviser

Freshman Adviser
Latin I
Religion I
Chemistry

Sister Mary Annelle
Missions Moderator

Sophomore Adviser
Spanish I and II
Typing I

Sister Mary Gregory
Choral Club Director

Freshman Adviser
Algebra I
Home Economics

Sister Mary Jeanne
Elementary School Principal

Latin II

Sister Mary Immaculee

Freshman Adviser
English I
Algebra
Ancient History

Sister Mary Leota
Student Council Moderator

Junior Adviser
English III
Physics
Geometry

Sister Mary Louann

Sophomore Adviser
Bookkeeping
Shorthand I and II
Typing II
Secretarial Training

Sister Mary Madeleine

Senior Adviser
English IV
Latin III and IV
American History

Sister Mary Matthias
Crest and Shield Moderator

Junior Adviser
English III
Biology

Sister Mary Rosella

Senior Adviser
English IV
Mechanical Drawing
Trigonometry
Advanced Algebra

lay faculty

Mrs. Rose Fast
Vocal Director: "Mississippi Melody"

Mrs. Clair Steinhour
Choreography Director:
"Mississippi Melody"

Mrs. Robert Hall
Art Director:
"Mississippi Melody"

Mrs. Henry Weisgerber
School Secretary

lay faculty

Girls' Athletic Directress
Mrs. Doris Shenk

lay faculty

Mr. Lloyd Smith
Instructor: Vocational Agriculture

Mr. William Ricco
Head Football Coach
Assistant Basketball Coach

Mr. Arden Blythe
Instructor: Manual Arts

Mr. Thomas Herrman
Director: St. John Band

commencement speakers

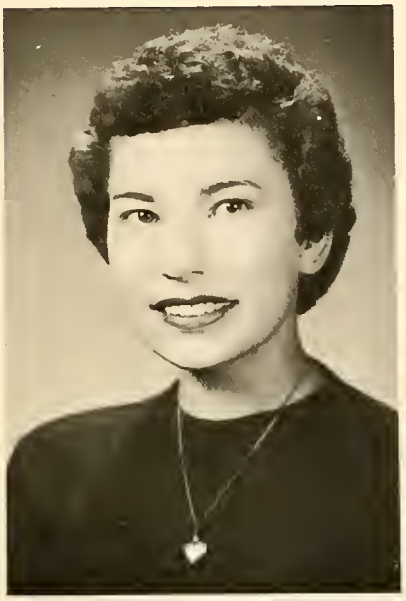

Carolyn Gerschutz

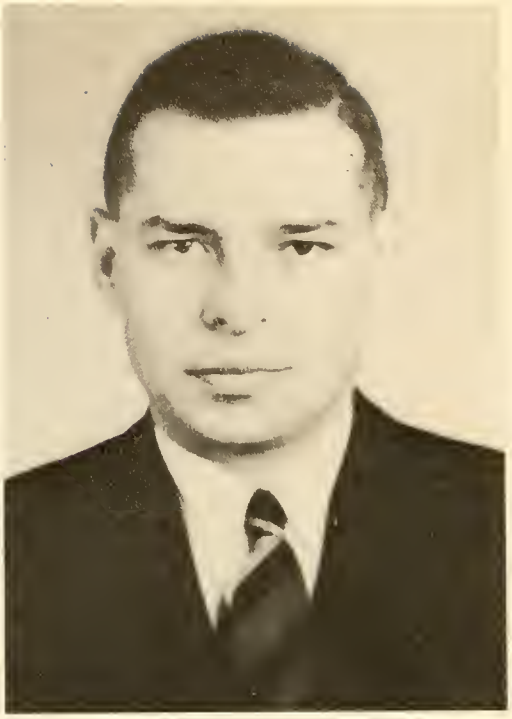

Dr. Robert W. Strickler
University of Notre Dame

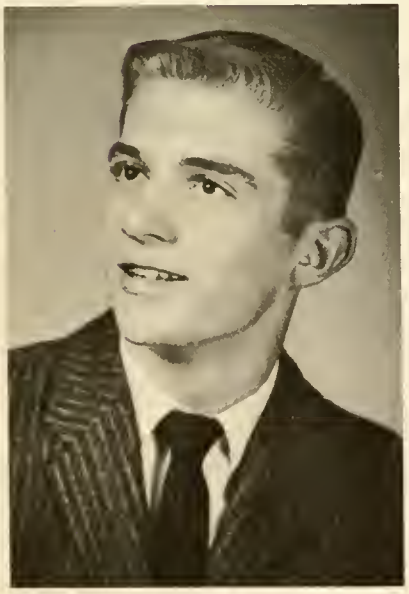

William Lauf

Strains of "Pomp and Circumstance" opened commencement exercises on May nineteenth. Dr. Strickler, guest speaker, addressed the graduates with "The Measure of Progress." William Lauf and Carolyn Gerschutz rendered their topics, "Apprehensive but Trusting" and "Education Brings Responsibilities," respectively. Seventy-eight diplomas were awarded to the Class of 1960.

SENIORS

"Mary, Queen of the Missions, pray for us!" is often uttered by these Mission leaders. Left to right: Elizabeth Beecher, Room 7; Frederick Wiecher, Room 204; Rita Etzkorn, Room 204, and Stephen Grone, Room 7, representatives; Robert Gengler, president, Room 204; and Mary Kay Weigle, vice-president, Room 204.

SENIOR CLASS OFFICERS

Student Council pacemakers pose cheerfully for the photographer. Left to right: William Lauf, Senior Class president; James Williams, Student Council president; Daniel Rode, representative, Room 204; Judith Dean, representative, Room 7; Front row: Marcia Altman, representative, Room 204; Ralph Lauser, representative, Room 7; Barbara Pathoff, vice-president; and Sheila Rahrig, Senior Class vice-president.

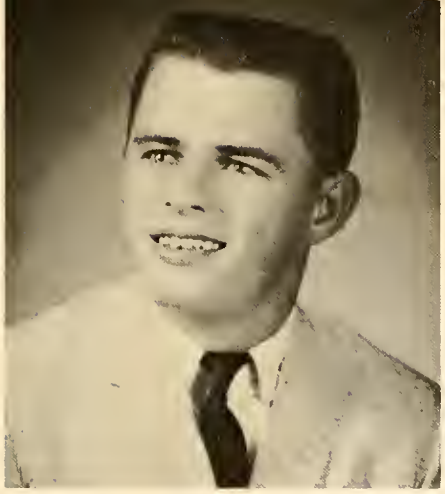

Stanley Isadore Backus

Stan. . . Likable. . . Chevy Fan. . . Future--X-Ray Technician.
Crest 4; Football 1, 4; Basketball 2, 3; Acolyte 1, 2, 3; Missions 1, 2, 3, 4; Dramatics 4; Prom Committee 3; Favorite Devotion, St. Joseph; Favorite Subject, Speech Class; Television Artist, Dick Clark; Radio Artist, Marv Hunter.

Melba Dianna Allen

D. D. . . . Friendly. . . Reserve. . . Future--Airline Stewardess.
Glee Club 1, 2; Poet 3; Missions 1, 2, 3, 4; Prom Committee 3; Dance Committees 1, 2, 3, 4; Dramatics 4; Crest 4; Ideal, Blessed Virgin Mary; Favorite Subject, Bookkeeping; Favorite Devotion, Crowning of Mary in May.

Go Get 'em, Lancelot! Chorus members from Mississippi Melody, displaying their talent are, left to right: Alfred Seffernick, Robert Thitoff, Stanley Backus; Alice Ashby, Barbara Pohlman, Melba Allen, Carol Wanamaker, Marilyn Wagner, and Margaret Horstman. Arlene Baldauf was missing when the picture was taken.

Marcia Theresa Altman

Marcia. . . Leader. . . Progressive. . . Future--College.
Student Council 4; Missions 1, 2, 3, 4; Homecoming Attendant 4; Basketball Cheerleader 3; Majorette 3, 4; Glee Club 1, 2; Prom Committee 3; Dance Committees 1, 2, 3, 4; Favorite Devotion, Our Lady of Fatima; Television Artist, Danny Thomas.

Lawrence John Baird

Jack. . . Rare Bird. . . Co-operative. . . Future--X-Ray Technician.
Football 1; Glee Club 4; Missions 1, 2, 3, 4; Crest 4; Dramatics 4; Prom Committee 3; Acolyte 1, 2, 3, 4; Favorite Devotion, Holy Mass; Favorite Subject, Senior English; Television Artist, Perry Como; Member of St. Mary Parish, Van Wert.

Irvin Richard Baldauf

Irv. . . Dedicated Vo-Ager. . . Future--Business World.
Missions 1, 2, 3, 4; Crest 4; Dramatics 4; Vocational Agriculture 1, 2, 3, 4; Dance Committees 3, 4; Prom Committee 3; Favorite Television Artist, Dick Clark; Radio Artist, Jack Underwood.

Alice Louise Ashby

Alice. . . Wholesome. . . Quiet. . . Future--Secretary.
Glee Club 1; Missions 1, 2, 3, 4; Dramatics 4; Crest 4; Prom Committee 3; Dance Committees 1, 2, 3, 4; Favorite Devotion, St. Jude; Ideal, St. Maria Goretti; Favorite Television Artist, Garry Moore; Radio Artist, Jack Underwood.

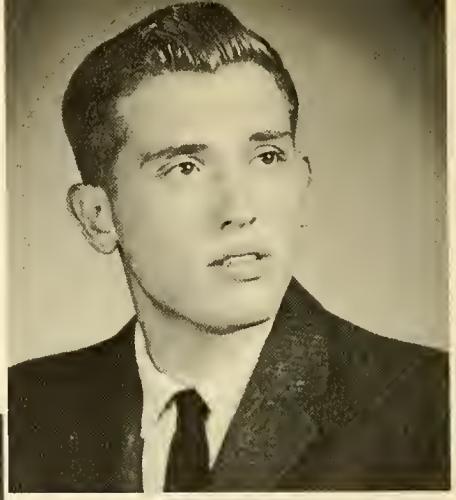

Stanley W. Carder

Stan. . . Agitator. . . Generous. . . Future--College.
Mission Program 4; Dramatics 4; Missions 1, 2, 3, 4; Co-Chairman of Dance Committee 4; Crest 4; Favorite Subject, Civics; Ideal, Peace; Favorite Television Artist, Douglas Edwards; Radio Artist, Jack Underwood.

Elizabeth Ellen Beecher

Liz. . . Wheel-Whiz. . . Sociable. . . Future--Nurse.
Mission Officer 1, 2, 4; Homecoming Attendant 4; Football Cheerleader 3; Glee Club 1; Prom Committee 3; Dance Committees 1, 2, 3, 4; Crest 4; Dramatics 4; Shield 3; Favorite Saint, St. Jude; Television Artist, Perry Como; Radio Artist, Bud Davies.

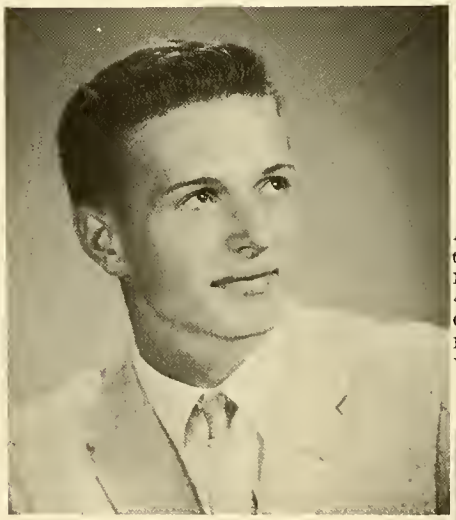

Arlene Marie Baldauf

Arnie. . . Excitable. . . Cheer Queen. . . Future--Nurse.
Football Cheerleader 3; Basketball Cheerleader 4; Dramatics 4; Crest 4; Missions, 1, 2, 3, 4; Glee Club 1, 2; Dance Committees 1, 2, 3, 4; Prom Committee 3; Favorite Devotion, Blessed Virgin Mary; Television Artist, Pat Boone.

Raymond Gregory Eggeman

Ray. . . Drag Fan. . . Rocky Colavito. . . Future--Navy.
Football 1; Baseball 3, 4; F.F.A. 1, 2, 4; Prom Committee 3; Dance Committees 1, 2, 3, 4; Dramatics 4; Crest 4; Favorite Subject, History; Saint, St. Benedict; Television Artist, Charlie Weaver; Radio Artist, Bud Davies.

Carol Sue Brickner

Bricks. . . Lovable. . . Loquacious. . . Future--College.
Football Cheerleader 4; Band 1, 2, 3, 4; Dramatics 4; Crest 4; Missions 1, 2, 3, 4; Prom Committee 3; Dance Committees 1, 2, 3, 4; Favorite Devotion, Consecration to Blessed Virgin Mary; Television Artist, Dick Clark; Radio Artist, Joe Van.

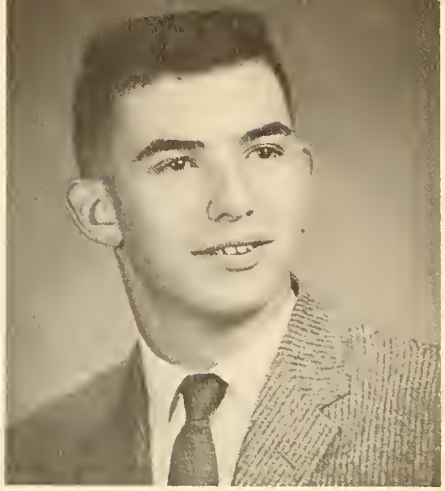

David Aloysius Etzkorn

Dave. . . Refined. . . Shy. . . Future--College.
Acolyte 1, 2, 3, 4; F.F.A. 1, 2, 3; Football 4; Prom Committee 3; Dramatics 4; Crest 4; Missions 1, 2, 3, 4; Favorite Subject, American History; Member of St. John Parish, Landeck.

Cool Cat and Beatniks--Eight! St. John's own Payola group poses for a pix. Left to right: Elizabeth Beecher, Barbara Pathoff, Carol Brickner, Paulette King, James Reuille, Louann Klausing, Jan Odenweller, Therese Kimmet, and Daniel Rode.

Robert Amos Gengler

Cash. . . Athletic. . . Sincere. . . Future--College.
Mission Officer 1; President of Mission Society 4; Student Council Officer 2, 3; Crest 4; Dramatics 4; Prom Committee 3; Basketball 1, 2, 3, 4; Co-captain 4; Football 1, 2, 3, 4; Favorite Pastime, Talking with Father Kuhn; Subject, Math.

Judith Ann Dean

Judy. . . Genuine. . . Provocative. . . Future--College.
Student Council Officer 1, 2, 4; Band 1, 2, 3, 4; Vice-President Band 4; Alternate Delegate to Buckeye-Girls' State 3; Prom Committee 3; Dance Committees 1, 2, 3, 4; Dramatics 4; Crest 4; Favorite Saint, St. Anthony; Ideal, Blessed Virgin Mary.

Rita Ann Etzkorn

Rit. . . Chic. . . Dainty. . . Future--College.
Student Council Officer 3; Mission Officer 4; Ticket Seller 3, 4; Glee Club 1, 2, 3, 4; Prom Committee 3; Dramatics 4; Crest 4; Favorite Saint, St. Anne; Ideal, St. Rita; Favorite Subject, American History; Television Artist, Dick Clark; Member of St. John Parish, Landeck.

Norman W. Gerdeman

Norm. . . F.F.A. Host with the Most. . . Jovial. . . Future--Agriculture.
F.F.A. 1, 2, 3, 4; Missions 1, 2, 3, 4; Prom Committee 3; Dance Committees 3, 4; Dramatics 4; Crest 4; Favorite Saint, St. Joseph; Subject, Agriculture; Television Artist, Jimmy Rogers.

Carolyn Ann Gerschutz

Carrie. . . Scholar. . . Reliable. . . Future—College.
Glee Club 1, 2, 3, 4; Dramatics 4; Missions 1, 2, 3, 4; Editor of the Crest 4; Prom Committee 3; Dance Committees 1, 2, 3, 4; Favorite Saint, St. Anne; Devotion, Midnight Mass; Subject, English; Television Artist, Dick Clark.

Alan Anthony Goergens

Alan. . . Dependable. . . Helpful. . . Future--Business World.
Missions 1, 2, 3, 4; Glee Club 3, 4; Dramatics 4; Crest 4; Prom Committee 3; Dance Committees 2, 3, 4; Favorite Saint, St. Anthony; Devotion, Holy Mass; Television Artist, Steve Allen.

Stephen Richard Grone

Steve. . . Journalist. . . Thoughtful. . . Future--College.
Football 1, 2, 3, 4; Baseball 3; Track 1; Student Council 3; Mission Officer 4; Prom Committee 3; Dance Committees 1, 2, 3, 4; Dramatics 4; Crest 4; Favorite Devotion, Sacred Heart; Subject, History; Radio Artist, Bud Davies.

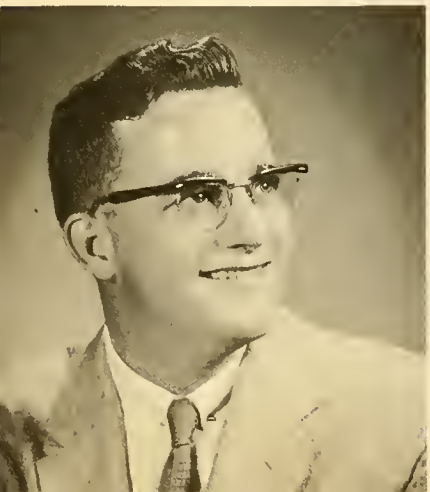

Frances Lynn Griffis

Shorty. . . Petite. . . Sentimental. . . Future—Beautician.
Glee Club 1, 2, 3, 4; President of Glee Club 4; Ticket Seller 3, 4; Prom Committee 3; Dance Committees 1, 2, 3, 4; Dramatics 4; Crest 4; Favorite Saint, St. Jude; Devotion, Holy Mass; Subject, Bookkeeping; Television Artist, Dick Clark.

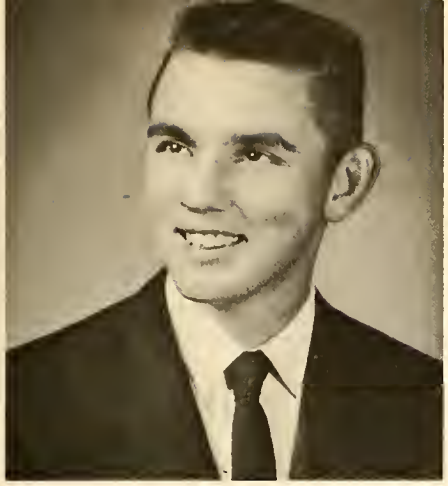

Kenneth Joseph Hempfling

Ken. . . White Sox Fan. . . Nice. . . Future--Agriculture.
F.F.A. 1, 2, 3, 4; Prom Committee 3; Dance Committees 1, 2, 3, 4; Dramatics 4; Crest 4; Missions 1, 2, 3, 4; Favorite Devotion, Benediction; Subject, Vocational Agriculture.

Mary Agnes Grone

Groni. . . Frank. . . Humorous. . . Future--Business College.
Band 1, 2, 3, 4; Prom Committee 3; Dance Committees 1, 2, 3, 4; Alternate to Buckeye Girls' State 3; Dramatics 4; Crest 4; Missions 1, 2, 3, 4; Ideal, Blessed Virgin Mary; Favorite Subject, Mr. Zimmer's History Class; Radio Artist, Joe Van.

"Drink to Me Only with Thine Eyes!" Seated, absorbing English literature, are Virginia Kimmet, Raymond Eggeman, Janice Hoersten; Standing: Anthony Schmidt, Mary Kay Weigle, Joyce Kill, Stanley Carder, Marcia Altman, and Bridget Rentz.

Janice Marie Hoersten

Jan. . . Hot Rod. . . Argumentative. . . Future--Secretary.
Prom Committee 3; Dance Committees 1, 2, 3, 4; Missions 1, 2, 3, 4; Glee Club 2, 3; Dramatics 4; Crest 4; Favorite Devotion, Blessed Virgin Mary; Subject, Bookkeeping; Radio Artist, Jack Underwood.

George Howard Imber

Goose. . . Math Brain . . . Studious. . . Future--College.
Acolyte 1, 2, 3, 4; Prom Committee 3; Dance Committees 1, 2, 3, 4; Football 1, 2, 3, 4; Shield 3; Crest 4; Dramatics 4; Missions 1, 2, 3, 4; JETS 4; Favorite Devotion, Sacred Heart; Subject, Mathematics; Radio Artist, Bud Davies.

James Anthony Kesler

Jim. . . Capable. . . Big Tease. . . Future--College.
Football 1; Prom Committee 3; Dance Committees 1, 2, 3, 4; Crest 4; Dramatics 4; Favorite Saint, St. Anthony of Padua; Devotion, Forty Hours; Subject, History; Television Artist, Red Skelton; Member of St. Mary Parish, Van Wert.

Ann Louise Holden

Annie. . . Author. . . Precious. . . Future--Business College.
Mission Officer 2; Majorette 3, 4; Glee Club 1, 2; Shield 3; Crest 4; American Legion Contest Winner 3; Prom Committee 3; Dance Committees 1, 2, 3, 4; Dramatics 4; Favorite Devotion, Holy Mass; Ideal, St. Maria Goretti; Radio Artist Bud Davies.

Elizabeth Louise Horstman

Betty. . . Efficient. . . Sweet. . . Future--Secretary.
Glee Club 1, 2, 3, 4; Missions 1, 2, 3, 4; Dramatics 4; Crest 4; Prom Committee 3; Dance Committees 1, 2, 3, 4; Favorite Devotion, Holy Mass; Subject, Bookkeeping; Radio Artist, Jack Underwood.

Edward Arthur Klaus

Ed. . . Shutter Bug. . . Dictator. . . Future--Army.
Band 1, 2; Glee Club 3, 4; Missions 1, 2, 3, 4; Prom Committee 3; Dance Committees 1, 2, 3, 4; Dramatics 4; Crest 4; Favorite Devotion, Rosary; Subject, Mechanical Drawing; Television Artist, Red Skelton; Member of St. John Parish, Landeck.

Thomas Joseph Knebel

Tom. . . Jimmy Rogers. . . Handsome. . . Future--Mechanic.
Glee Club 3, 4; Acolyte 1, 2, 3, 4; Missions 1, 2, 3, 4; F. F. A. 1, 2, 3, 4; Prom Committee 3; Dramatics 4; Crest 4; Favorite Saint, St. Thomas Aquinas; Devotion, Rosary; Subject, Vocational Agriculture; Television Artist, Perry Como; Radio Artist, Johnny Cash.

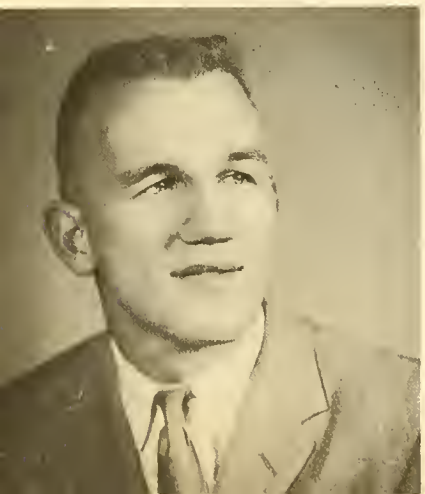

Margaret Lou Horstman

Margie. . . Vivacious. . . Charming. . . Future--Secretary.
Mission Officer 2, 3; Ticket Seller 3; Basketball Cheerleader 4; American Legion Contest Winner 3; Dramatics 4; Crest 4; Missions 1, 2, 3, 4; Favorite Devotion, Rosary in Chapel; Ideal, St. Maria Goretti; Favorite Subject, Mr. Zimmer's History Class; Television Artist, Dick Clark.

Carolee Johnson

Johnny. . . Fun Lover. . . Soft Spoken. . . Future--Secretary.
Homecoming Attendant 2; President of G. A. A. 4; Prom Committee 3; Dance Committees 1, 2, 3, 4; Glee Club 1; Favorite Devotion, Rosary; Subject, Bookkeeping; Television Artist, Perry Como; Radio Artist, Marv Hunter.

Donald Lee Korb

Don. . . Good Natured. . . Passive. . . Future--College.
Acolyte 1, 2, 3, 4; Missions 1, 2, 3, 4; Crest 4; Dramatics 4; Prom Committee 3; Dance Committees 3, 4; Favorite Devotion, Sacred Heart; Subject, Mathematics; Radio Artist, Bud Davies; Television Artist, Dick Clark.

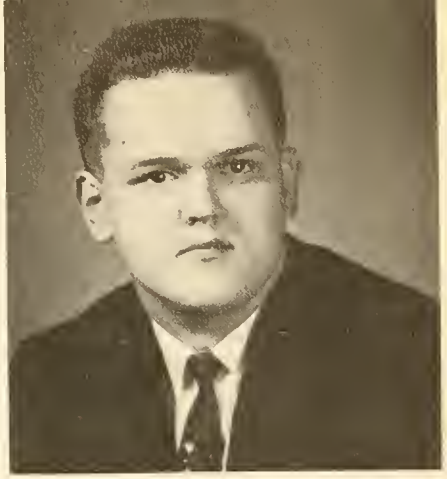

"All of a Sudden My Heart Sings!" Prepared to exercise their vocal chords are the senior chorus members. Row 1, left to right: Elizabeth Horstman, Sue Minnig, Lynn Griffis, Rita Etzkorn, Virginia Kimmet; Row 2: Sheila Rahrig, Carolyn Gerschutz, Carolyn Kehres, Joyce Schmersal; Row 3: Patricia Van Oss, James Williams, Ralph Mueller, Thomas Knebel, Bridget Rentz; Row 4: Jack Baird, Edward Klaus, Ronald Rode, Stanley Carder; Row 5: Urban Shumaker, Alan Goergens, and Ronald Noonan. Carl Miller was missing when the picture was taken.

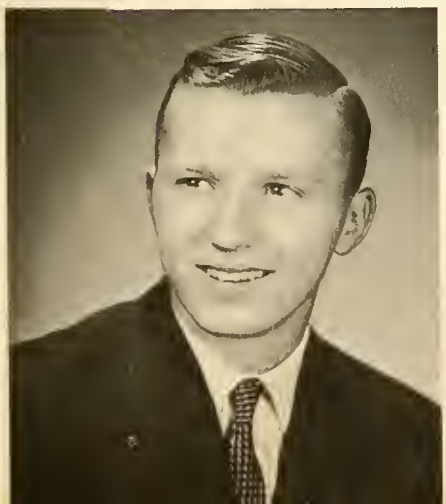

Carl R. Kortokrax

Carl . . . Observant . . . Indifferent. . . Future--Air Force.
Band 1, 2, 3; Vocational Agriculture 1, 2, 3, 4; Dramatics 4; Crest 4; Prom Committees 3; Missions 1, 2, 3, 4; Dance Committees 3, 4; Favorite Saint, St. Charles; Devotion, Blessed Virgin Mary; Subject. Algebra; Television Artist, Red Skelton.

Carolyn Ann Kehres

Carolyn. . . Responsible. . . Unselfish. . . Future--Secretary.
Glee Club 1, 2, 3, 4; Prom Committee 3; Dance Committees 1, 2, 3, 4; Missions 1, 2, 3, 4; Dramatics 4; Crest 4; Favorite Saint, St. Joseph Cupertino; Devotion, Rosary; Subject, Shorthand; Television Artist, Dick Clark; Radio Artist, Joe Van.

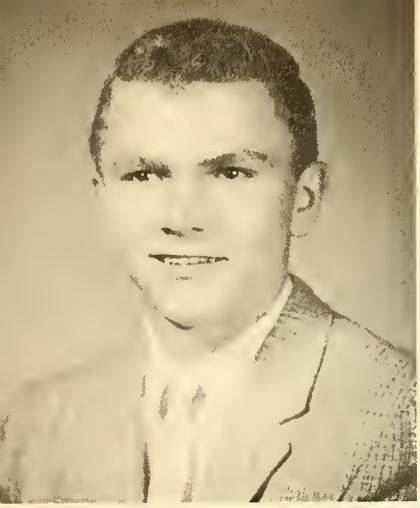

Joyce Ellen Kill

Joyce. . . Energetic. . . Witty. . . Future--Secretary.
Band 1, 2, 3, 4; Student Council 1; Mission Officer 2, 3; Football Cheerleader 4; Prom Co-Chairman 3; Dance Committees 1, 2, 3, 4; Missions 1, 2, 3, 4; Dramatics 4; Crest 4; Favorite Devotion, Private Devotion; Subject, History; Television Artist, Jackie Cooper.

Thomas Gilbert Kroeger

Tom. . . Roguish. . . Practical Joker. . . Future--Army.
Basketball 1; Vocational Agriculture 1, 2, 3, 4; Prom Committee 3; Crest 4; Dramatics 4; Missions 1, 2, 3, 4; Television Artist, Dick Clark; Radio Artist, Bob Chase; Favorite Subject, Vocational Agriculture.

William Paul Lauf

Bill. . . Courteous. . . Professor. . . Future--College.
Mission Officer 1, 2; Senior Class President 4; Football 1, 2, 3, 4; Co-captain 4; Basketball 1, 2, 3, 4; Co-captain 4; Baseball 3, 4; Acolyte 1, 2, 3, 4; Prom Committee 3; Dance Committees 1, 2, 3, 4; Crest 4; Dramatics 4; Ideal, Dr. Thomas Dooley.

Therese Frances Kimmet

Tessi. . . Regal. . . Gracious. . . Future--Nurse.
Homecoming Attendant 2; Homecoming Queen 4; Basketball Cheerleader 3; Student Council 2; Band 1, 2, 3, 4; Band Officer 3; Prom Committee 3; Dance Committees 1, 2, 3, 4; Crest 4; Dramatics 4; Favorite Saint, St. Theresa, the Little Flower; Television Artist, Dick Clark.

Virginia Ann Kimmet

Ginny. . . Sparkling. . . Entertaining. . . Future--Beautician.
Glee Club 1, 2, 3, 4; Prom Committee 3; Dance Committees 1, 2, 3, 4; Vice-President of G. A. A. 4; Missions 1, 2, 3, 4; Crest 4; Dramatics 4; Favorite Saint, St. Jude; Devotion, Sacred Heart; Subject, Speech; Television Artist, Temessee Ernie Ford.

Lewis Franklin Lause

Jeff. . . Understanding. . . Arthur Murray. . . Future--College.
Football 1, 3; Student Council 2; Prom Committee 3; Dance Committees 1, 2, 3, 4; Crest 4; Dramatics 4; Missions 1, 2, 3, 4; Favorite Saint, Blessed Virgin Mary; Subject, History; Television Artist, Pat Boone; Radio Artist, Marv Hunter.

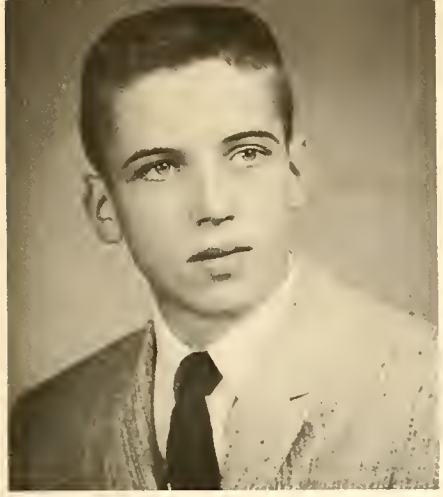

Robert Eugene Lause

Bob. . . Casual. . . Persistent. . . Future--College.
Football 2; Football Manager 3, 4; Acolyte 1, 2, 3, 4; Missions 1, 2, 3, 4; Prom Committee 3; Dance Committees 1, 2, 3, 4; Crest 4; Dramatics 4; Favorite Devotion, Rosary; Subject, Mechanical Drawing; Television Artist, Craig Stevens; Radio Artist, Bud Davies.

Paulette Mary King

Kingy. . . Pensive. . . Pleasant. . . Future--Secretary.
Band 1, 2, 3, 4; Prom Committee 3; Dance Committees 1, 2, 3, 4; Missions 1, 2, 3, 4;Dramatics 4; Crest 4; Favorite Devotion, Rosary ; Ideal Blessed Virgin Mary; Subject, Bookkeeping; Television Artist, Dick Clark; Radio Artist, Bud Davies.

These mechanical draftsmen are attempting to prove that they are not "squares" after all! First row: Anthony Schmidt, Alan Goergens, David Etzkorn, Donald Smith, Lewis Lause; Second row: Edward Klaus, Robert Gengler, Donald Korb, Allyn Wiechart, and Robert Lause.

Louann Klausing

Louie. . . Sedate. . . Serious. . . Future--Nurse.
Band 1, 2, 3, 4; Prom Committee 3; Dance Committees 1, 2, 3, 4; Ticket Seller 4; Missions 1, 2, 3, 4; Crest 4; Dramatics 4; Favorite Saint, St. Theresa the Little Flower; Devotion, Rosary; Subject, Bookkeeping; Television Artist, Perry Como.

Ralph August Lauser

Seawood. . . Quiet. . . Good Natured. . . Future--College.
Mission Officer 1; Student Council 2, 4; Acolyte 1, 2, 3, 4; Missions 1, 2, 3, 4; Crest 4; Dramatics 4; Prom Committee 3; Dance Committees 1, 4; Favorite Subject, History; Television Artist, Perry Como; Radio Artist, Joe Van.

Sue Ellen Minnig

Susie. . . Serene. . . Quizzical. . . Future--College.
Buckeye Girls' State 3; Blue Jettes 1, 2, 3; Missions 1, 2, 3, 4; Dance Committees 1, 2, 3, 4; Prom Committee 3; Glee Club 1, 2, 3, 4; Crest 4; Dramatics 4; Favorite Saint, Catherine of Alexandria; Ideal, Irene Dunne; Favorite Subject, History; Television Artist, Perry Como.

Carl Lee Miller

Butch. . . Sterling. . . Composed. . . Future--College.
Acolyte 1, 2, 3, 4; F.F.A. 1, 2, 3, 4; Basketball 1; Publicity Manager 4; Prom Committee 3; Dance Committees 1, 2, 3, 4; Crest 4; Dramatics 4; Missions 1, 2, 3, 4; Glee Club 4; Favorite Devotion, Rosary; Subject, Vocational Agriculture; Television Artist, Dick Clark.

Jan Marie Odenweller

Jan . . . Demure . . . Equestrienne . . .Future--College.
Band 1, 2, 3, 4; Missions 1, 2, 3, 4; Dance Committees 3, 4; Prom Committee 3; Crest 4; Dramatics 4; Favorite Saint, St. Joseph Cupertino; Devotion, Rosary; Subject, Biology; Television Artist, Dick Clark; Radio Artist Joe Van.

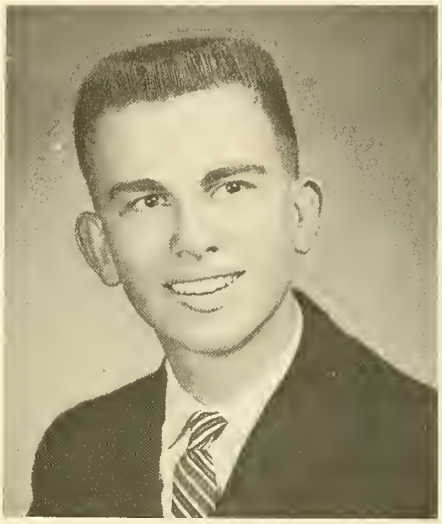

Ralph Edward Mueller

Junior. . . Amiable. . . Intelligent. . . Future--Machinist.
Acolyte 1, 2, 3, 4; F. F. A. 1, 2, 3, 4; Missions 1, 2, 3, 4; Crest 4; Dramatics 4; Dance Committees 3, 4; Prom Committee 3; Glee Club 3, 4; Ideal, St. Joseph; Television Artist, Red Skelton; Radio Artist, Jack Underwood; Member of St. John Parish, Landeck.

Barbara Jean Patthoff

Bobbi. . . Rhythmical. . . Tantalizing. . . Future--Nurse.
Miss School Spirit of 1958 3; Vice-president of Student Council 4; Basketball Cheerleader 3; Mission Officer 1; Student Council 2; Homecoming Attendant 3; Band 1, 2, 3, 4; Dramatics 4; Crest 4; Ideal, Blessed Virgin Mary; Favorite Subject, Mr. Zimmer's History Class; Television Artist, Marian Lorne.

Ronald J. Noonan

Ron. . . Creative. . . Industrious. . . Future--Electrician.
Football 1, 2, 3; Glee Club 3, 4; Missions 1, 2, 3, 4; Vocational Agriculture 1, 2, 3, 4; Crest 4; Prom Committee 3; Dance Committees 1, 2, 3, 4; Dramatics 4; Favorite Saint, St. John; Favorite Subject, Vocational Agriculture.

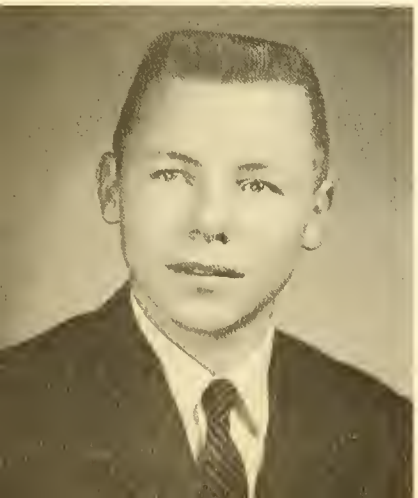

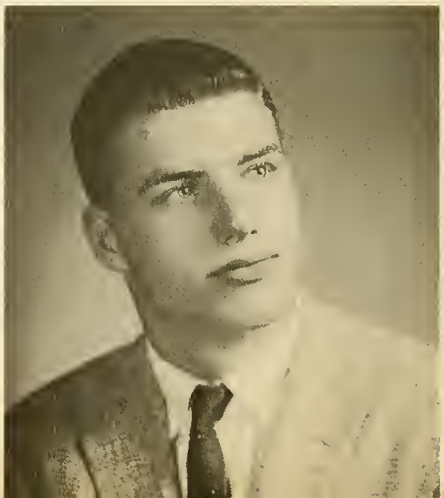

Barbara Agnes Pohlman

Barb. . . Ticklish. . . Talkative. . . Future--Beautician.
Glee Club 1, 2, 3; Missions 1, 2, 3, 4; Dramatics 4; Crest 4; Prom Committee 3; Dance Committees 1, 2, 3, 4; Favorite Saint, St. Jude; Devotion, Holy Mass; Subject, English; Television Artist, Dick Clark; Radio Artist, Jack Underwood.

Terry Lee Odenweller

T. O. . . . Hoop Hero . . . Dreamboat . . . Future--College.
Student Council 1; Basketball 1, 2, 3, 4; Baseball 1, 2, 3, 4; Football 1, 3, 4; Football Manager 2; Prom Committee 3; Dance Committees 1, 2, 3, 4; Crest 4; Dramatics 4; Acolyte 1, 2, 3, 4; Favorite Saint, St. John Bosco; Radio Artist, Bud Davies.

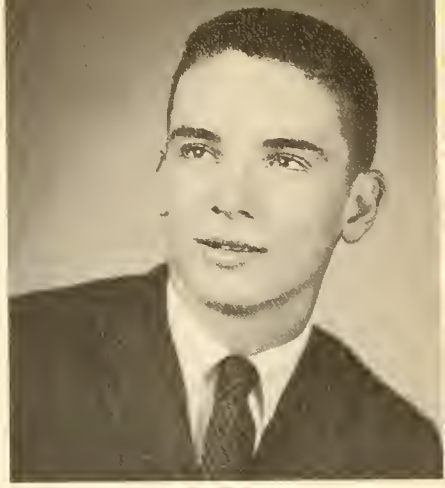

Fifty-four, Forty, or Fight!" Portraying the role of famous farmers are, left to right: Ronald Pohlman, Irvin Baldauf, Kenneth Hempfling, Carl Kortokrax, and Thomas Kroeger. City slickers include Terry Odenweller and Nicholas Yochum. Missing when the picture was taken was "farmer" Norman Gerdeman.

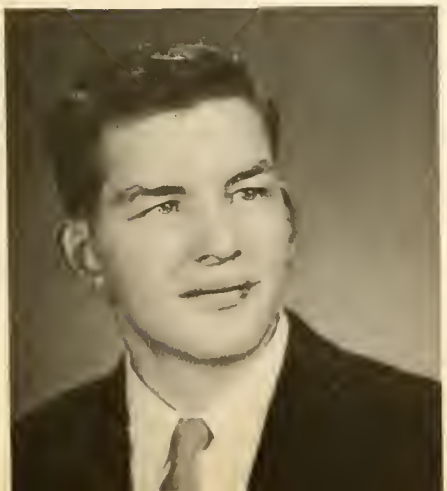

Ronald Alphons Pohlman

Ron. . . Liberace. . . Romeo. . . Future--Barber School.
F. F. A. 1, 2, 3, 4; Missions 1, 2, 3, 4; Prom Committee 3; Dance Committees 1, 2, 3, 4; Crest 4; Dramatics 4; Shield 3; Basketball 1; Favorite Devotion, Holy Hour; Subject, Vocational Agriculture; Television Artist, Dick Clark.

Sheila Louise Rahrig

She. . . Effervescent. . . Intelligent. . . Future--Nurse.
Glee Club 1, 2, 3, 4; Vice-president of Glee Club 4; Vice-president of Senior Class 4; Dramatics 4; Crest 4; Missions 1, 2, 3, 4; Prom Committee 3; Dance Committees 1, 2, 3, 4; Favorite Saint, St. Cecilia; Subject, Latin; Television Artist, Red Skelton.

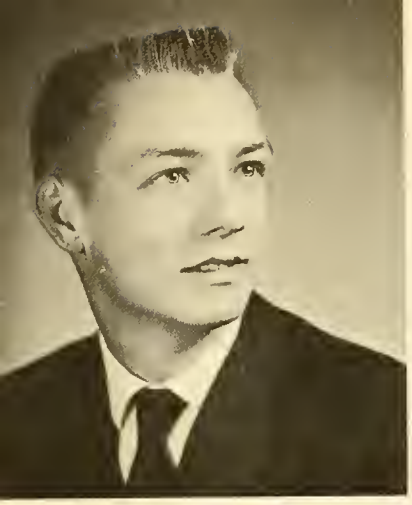

Bridget Maria Rentz

Bid. . . Complimentary. . . Good Natured. . . Future--Optician.
Glee Club 1, 2, 3, 4; Shield 3; Crest 4; Ticket Seller 3, 4; Dramatics 4; Missions 1, 2, 3, 4; Prom Committee 3; Dance Committees 1, 2, 3, 4; Favorite Devotion, Rosary; Subject, Shorthand; Television Artist, Perry Como; Radio Artist, Ray Coniff.

James Robert Reuille

Jim. . . Speed Demon. . . Easy Going. . . Future--Business College.
Band 1, 2, 3, 4; Prom Committee 3; Missions 1, 2, 3, 4; Dramatics 4; Crest 4; Favorite Saint, St. Joseph; Devotion, Blessed Virgin Mary; Television Artist, Dick Clark; Radio Artist, Ron Knoll.

Daniel Lee Rode

Dan. . . Suave. . . Sax King. . . Future--College.
Student Council 4; Band 1, 2, 3, 4; Band President 4; Mission Officer 2, 3; Crest 4; Dramatics 4; Missions 1, 2, 3, 4; Prom Committee 3; Favorite Devotion, Rosary; Ideal, Jimmy Dorsey; Television Artist, David Brinkly; Radio Artist, Marv Hunter; Member of St. John Parish, Landeck.

Joyce Marie Robison

Joy. . . Aloof. . . Kind. . . Future--Business School.
Glee Club 1, 2; Prom Committee 3; Dance Committees 3, 4; Crest 4; Dramatics 4; Missions 1, 2, 3, 4; Favorite Devotion, Blessed Virgin Mary; Subject, History; Television Artist, Dick Clark; Radio Artist, Bob Chase.

Joyce Ann Schmersal

Joy. . . Poised. . . Lovely. . . Future--Business College.
Student Council 3; Glee Club 1, 2, 3, 4; Prom Committee 3; Majorette 3, 4; Basketball Cheerleader 4; Dance Committees 1, 2, 3, 4; Crest 4; Dramatics 4; Missions 1, 2, 3, 4; Favorite Devotion, Stations of the Cross; Ideal, Blessed Virgin Mary; Television Artist, Dick Clark.

Ronald Anthony Rode

Ron. . . Good Looking. . . Comical. . . Future--Machinist.
Acolyte 1, 2, 3, 4; Missions 1, 2, 3, 4; Prom Committee 3; Glee Club 3, 4; Dramatics 4; Vocational Agriculture 1, 2, 3, 4; Crest 4; Dance Committees 1, 3, 4; Favorite Devotion, Blessed Virgin Mary; Television Artist, Loretta Young; Radio Artist, Bob Chase.

Alvin. . . Loyal. . . Dependable. . . Future--Seminary.
Missions 1, 2, 3, 4; Crest 4; Dramatics 4; Prom Committee 3; Dance Committees 1, 2, 3, 4; Favorite Saint, St. Anthony; Devotion, Holy Mass; Subject, Civics - Sociology; Television Artist, Steve Allen.

Patricia Lucille Van Oss

Pat. . . Sophisticated. . . Fastidious. . . Future--College.
American Legion Essay Winner 2; Glee Club 1, 2, 4; Ohio Buckeye Girls' State 3; Missions 1, 2, 3, 4; Prom Committee 3; Dance Committees 1, 2, 3, 4; Crest 4; Dramatics 4; Favorite Devotion, Blessed Virgin Mary; Saint, St. Patrick; Subject, Mathematics; Radio Artist, Bud Davies.

Anthony David Schmidt

Smitty . . . Gentleman . . . Energetic. . . Future--College.
Student Council 2; JETS 4; Acolyte 1, 2, 3, 4; Prom Committee 3; Dance Committees 3, 4; Dramatics 4; Crest 4; Missions 1, 2, 3, 4; Favorite Devotion, Holy Hour; Subject, Mechanical Drawing; Television Artist, Dobie Gillis; Radio Artist, Mary Hunter.

These honor students have reason to smile—they use "Intellectual Gleem." Row 1, left to right: Linda Westrich, Ralph Mueller, Ann Holden; Row 2: Mary Grone, Frederick Wiecher, Sue Minnig; Row 3: Mary Kay Weigle, George Imber, Rosella Vogt; Row 4: Patricia Van Oss, William Lauf, and Judith Dean. Absent was Margaret Horstman.

Rosella Marie Vogt

Rosie. . . Vogue. . . Constant. . . Future--Nurse.
Band 1, 2, 3, 4; Dance Committee 1, 2, 3, 4; Prom Committee 3; Missions 1, 2, 3, 4; Crest 4; Dramatics 4; Favorite Saint, St. Rose of Lima; Devotion, Rosary; Subject, Science; Television Artist, Perry Como.

Marilyn Rita Wagner

Minnie. . . Responsible. . . Considerate. . . Future--Business World.
Prom Committee 3; Dance Committees 1, 2, 3, 4; Crest 4; Dramatics 4; Missions 1, 2, 3, 4; Favorite Saint, St. Rita; Ideal, Blessed Virgin Mary; Favorite Subject, English; Television Artist, Dick Clark; Radio Artist, Jack Underwood.

Alfred Michael Seffernick

Al . . . Trustworthy . . . Optimistic . . . Future--Army.
Missions 1, 2, 3, 4; Prom Committee 3; Dance Committees 2, 3, 4; Crest 4; Dramatics 4; Favorite Saint, St. Michael; Devotion, Holy Mass; Subject, Bookkeeping; Television Artist, Don Knox; Radio Artist, Bud Davies.

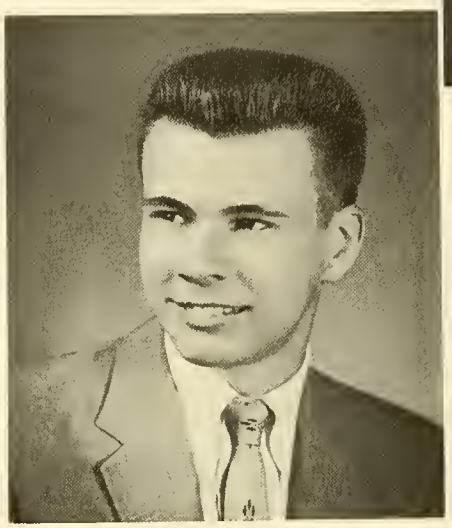

Carol Sue Wanamaker

Carol. . . Expressive. . . Bonny. . . Future--Nurse.
Majorette 3, 4; Glee Club 1, 2; Dramatics 4; Crest 4; Prom Committee 3; Dance Committees 1, 2, 3, 4; Missions 1, 2, 3, 4; Favorite Saint, St. Barbara; Devotion, Rosary; Subject, Bookkeeping; Television Artist, Pat Boone; Radio Artist, Marv Hunter.

Urban Dennis Shumaker

Shoey. . . Dennis the Menace. . . Heart of Gold . . . Future--College.
Basketball 1; Football 3, 4; Vocational Agriculture 1, 2, 3, 4; F.F.A. Officer 4; Acolyte 1, 2, 3, 4; Glee Club 4; Crest 4; Dramatics 4; Missions 1, 2, 3, 4; Prom Committee 3; Favorite Saint, St. Paul; Devotion, Holy Mass; Television Artist, Red Skelton.

Donald Eugene Smith

Don. . . Dare Devil. . . Latin Lover. . . Future--College.
Football 1, 2, 3, 4; Band 1, 2, 3, 4; Acolyte 1, 2, 3, 4; JETS 4; President 4; Prom Committee 3; Dance Committees 1, 2, 3, 4; Crest 4; Dramatics 4; Favorite Saint, St. James; Devotion, Rosary; Subject, Mathematics; Television Artist, Pat Boone; Radio Artist, Jack Benny.

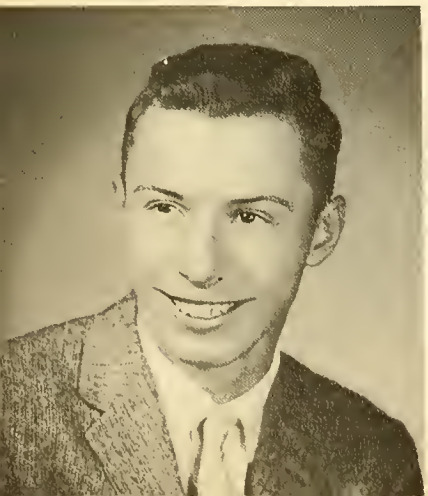

Rita Ann Wallace

Rit. . . Gentle. . . Self-Possessed. . . Future--Secretary.
Prom Committee 3; Dance Committees 3, 4; Dramatics 4; Crest 4; Missions 1, 2, 3, 4; Glee Club 1; Favorite Saint, St. Anne; Devotion, St. Jude; Ideal, Blessed Virgin Mary; Favorite Subject, Bookkeeping; Television Artist, Dick Clark; Radio Artist, Bob Chase.

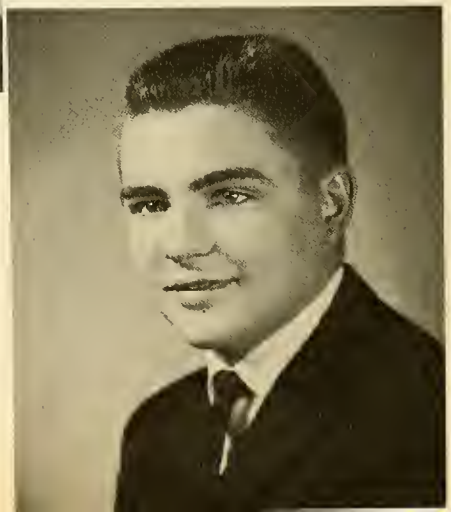

Mary Kay Weigle

Kaysie. . . Enthusiastic. . . Buoyant. . . Future--College.
Mission Vice-President 4; Mission Officer 1; Student Council 2; Shield 3; Crest 4; Dramatics 4; Football Cheerleader 3; Homecoming Attendant 3, 4; Glee Club 1; Prom Committee 3; Favorite Saint, St. Thomas Aquinas; Devotion, Mental Prayer; Radio Artist, Bud Davies.

Robert Thitoff

Bob. . . Fabian. . . Sharp. . . Future--College.
Basketball 1, 2; Football 2, 3, 4; Baseball 1, 2, 3, 4; Crest 4; Missions 1, 2, 3, 4; Dramatics 4; Prom Committee 3; Dance Committees 1, 2, 3, 4; Favorite Devotion, Rosary; Subject, English; Radio Artist, Joe Van.

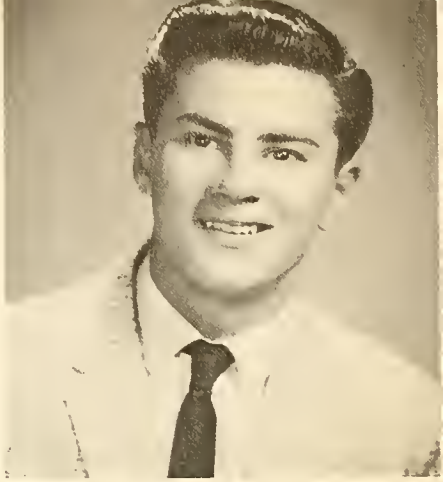

Preparing to carve a "good will" passageway to Latin America or Spain, the following Latin and Spanish students pose for the Crest photographer: First row: Rita Wallace, Carolee Johnson, and Stephen Grone; Second row: Joyce Robison, Joyce Wittler, Larry Rupert, and James Kesler.

Allyn Frederick Wiechart

Al . . . Artistic. . . Protocol . . . Future. College.
Football 1, 2, 3, 4; Basketball 1; Crest 4; Dramatics 4; Prom Committee 3; Dance Committees 3, 4; Shield 3; Missions 1, 2, 3, 4; Favorite Saint, St. Jude; Subject, History; Television Artist, Dobie Gillis; Radio Artist, Marv Hunter.

Linda Jane Westrich

Blondie. . . Alert. . . Blond Bomb Shell. . . Future--College.
Basketball Cheerleader 3; Majorette 2, 3; Head Majorette 4; Band 1, 2, 3, 4; Officer 2; Ticket Seller 4; Elks Leadership Award 4; Dramatics 4; Crest 4; Missions 1, 2, 3, 4; Favorite Devotion Rosary; Ideal, Margot Fonteyn; Subject, Mr. Zimmer's World History.

Joyce Ann Wittler

ondie. . . Bashful. . . Agreeable. . . Fu-
:e--Nurse.
om Committee 3; Dance Committees 1, 2, 3,
Crest 4; Dramatics 4; Ticket Seller 3, 4; Mis-
ons 1, 2, 3, 4; Favorite Saint, St. Maria Gor-
i; Devotion, Rosary; Subject, Bookkeeping;
levision Artist, Dick Clark; Radio Artist,
ck Underwood.

Nicholas Lee Yochum

.ck. . . Al Capone. . . Swell. . . Future--
rmed Forces.
aseball 1, 2, 3, 4; Football 1, 2; Prom Com-
ittee 3; Dance Committees 1, 2, 3, 4; Mis-
ons 1, 2, 3, 4; Dramatics 4; Crest 4; Favor-
e Saint, St. Andrew; Devotion, Holy Hour; Sub-
ct, Physics; Television Artist, Craig Stevens;
adio Artist, Bud Davies.

James Harold Williams

Jim. . . Gentleman. . . Gifted. . . Future--College.
Student Council 1; President of Student Council 4; Buckeye Boys' State 3; Chariman of Junior-Senior Prom 3; Acolyte 1, 2, 3, 4; Football Manager 1; Dramatics 4; Crest 4; Elks Leadership Award 4; Favorite Saint, St. James the Apostle; Radio Artist, Toby David.

Frederick Joseph Wiecher

Fred. . . Integrity. . . Competent. . . Future--College.
Mission Officer 4; Football 1, 2, 3; Baseball 3, 4; Acolyte 1, 2, 3, 4; Crest 4; Prom Committee 3; Dance Committees 1, 2, 3, 4; Missions 1, 2, 3, 4; Dramatics 4; Favorite Subject, Chemistry; Saint, St. Francis Xavier.

Piety at Its Peak was demonstrated when the senior acolytes took their stand before the altar of St. Joseph for a servers' last group picture. Row 1: Frederick Wiecher, Ralph Lauser, Thomas Knebel; Row 2: James Williams, Anthony Schmidt, Donald Smith; Row 3: William Lauf, Robert Lause, Donald Korb, Alan Goergens, and George Imber.

Ruth Ann Bockey

Theresa Hickey

Michael Meyer

IN RELIGION

These, our classmates, have already taken a major step in their lives. They are preparing to serve the King in His vanguard of the priesthood and the religious life.

Ruth Ann Bockey, Theresa Hickey, Fredricka Kollsmith, and Mary Lee Powell entered Notre Dame Academy in their freshman year. They are now in the Notre Dame Novitiate, Toledo, Ohio.

Coletta Wrasman selected the Poor Handmaids of Mary after one year at St. John High. She is stationed in Donaldson, Indiana.

Michael Meyer, a student at St. John High for two years, is preparing for his role as a priest in St. Meinrad's Seminary, St. Meinrad, Indiana.

Coletta Wrasman

Fredricka Kollsmith

Mary Lee Powell

QUIEN MUCHO DUERME POCO APRENDE.

underclassmen

Linda Allen

Doris Ellerbrock

Gerald Eggeman

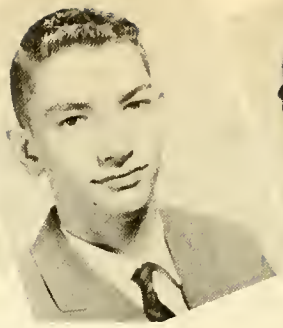
Paul Deters

Margaret Etzkorn

Theresa Askins

Roseanne Eversole

Jane Freund

Richard Baumgarte

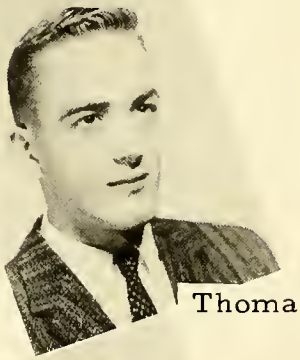
Thomas Fortener

Margaret Gerdeman

Velma Bonifas

Mary Jane Friemoth

Myrna Bradshaw Edna Brinkman Marie Buettner Melvin Buettner Irma Carder

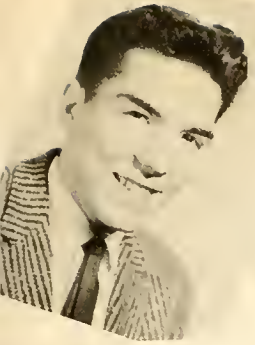
Patrick Hanser

Philip Hall

Ronald Grothaus

Lois Grothouse

John Grone

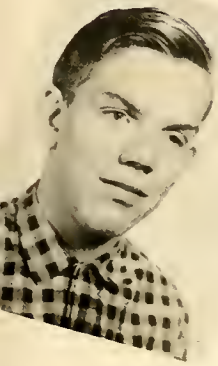
Ralph Holdgreve

David Helmkamp

Gregory Gerschutz

Agnes Hempfling

Lois Gerdeman

Eileen Holdgreve

Gerald Hoffman

Carolyn Hollar

Gary Kimmet

Helen Kill

Beverly Kemper

Patricia Kaverman

Darlene Hotz

Marguerite Knebel

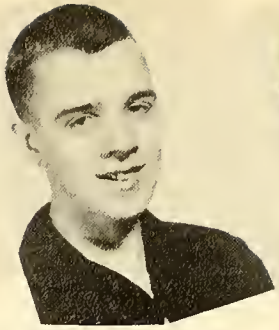
Daniel Lisk

David Lisk

Joyce Martin

Thomas McCabe

Jane Kundert

Gerald Osting

Margaret Pohlman

Eugene Lause

Virginia Osting

Ann Reinemeyer

Carol Liebrecht

August Plumpe

Carol Merschman

Kenneth Mueller

Raymond Mueller

Michael Noonan

Gerald Liebrecht

Donna Reinemeyer

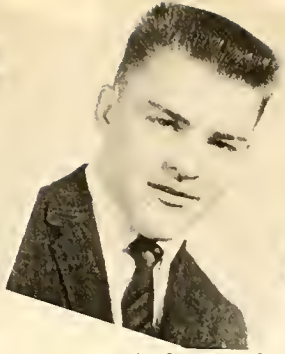
John Reis

Constance Remlinger

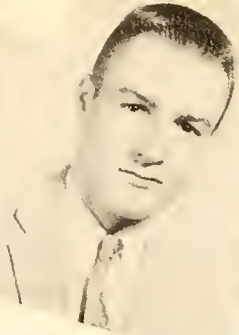
Eugene Renner

Darlene Ricker

Daniel Rupert

Michael Stepleton

Mary Ann Utrup

Alice Trentman

Harold Wallace

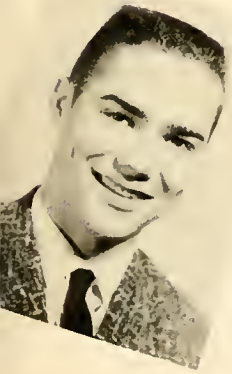
Charles Scherger

Lois Trentman

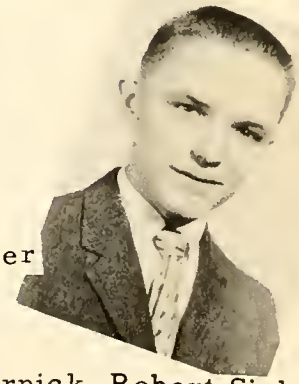
Robert Weger

Gary Schimmoeller

Deiter Schneider

Joseph Seffernick

Lewis Seffernick

Robert Sickels

Frances Wiecher

Ronald Wittler

Daniel Wurst

Arnold Wienken

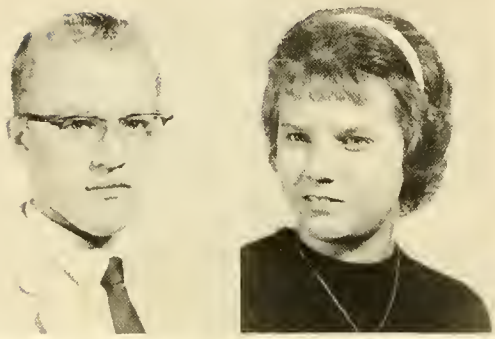

Kenneth Wrasman Mary Kay Wurst

Roger Wurst

Chairmen and Co-chairmen of the Homecoming Dance pose in front of Our Lady's Statue. Left: Carol Liebrecht and Gene Renner; right, Darlene Ricker and Charles Scherger.

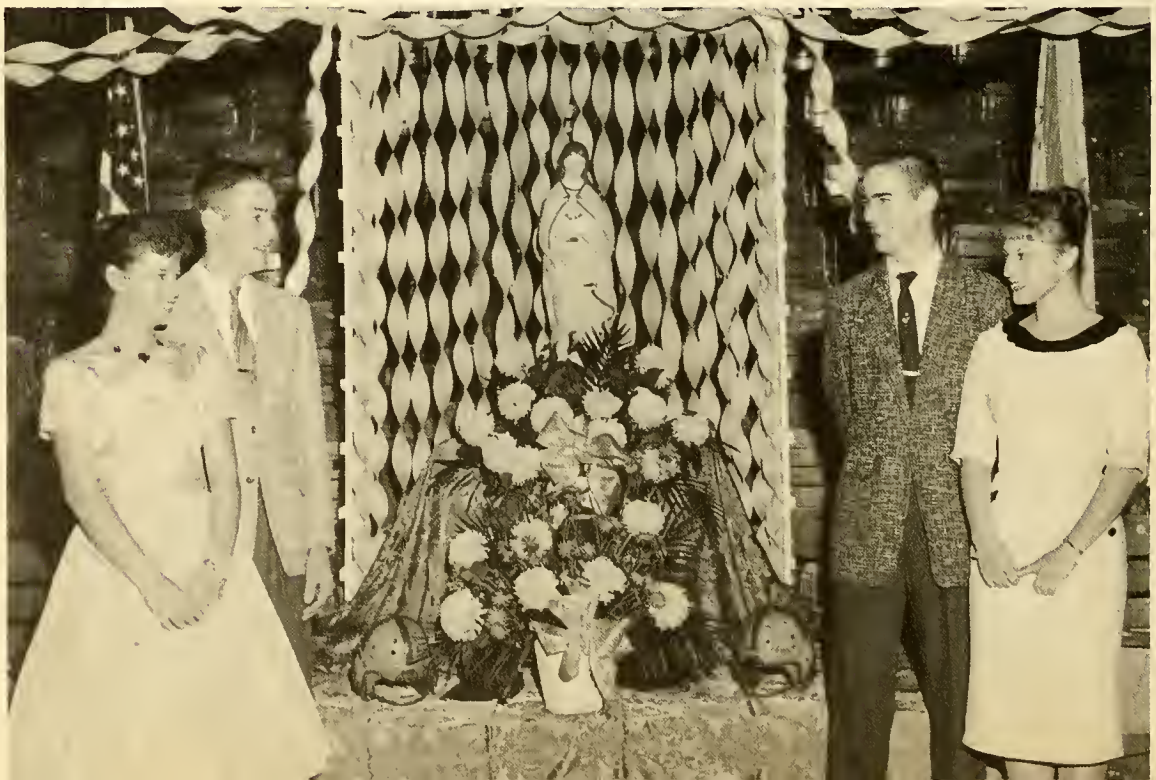

Gary Bendele

Mary Bendele

Sue Best

Frederick Bradshaw

Joseph Bricker

Charles Ellis

James Fischer

Marcia Fuller

Dennis Flanagan

Roger Fuller

George Ellis

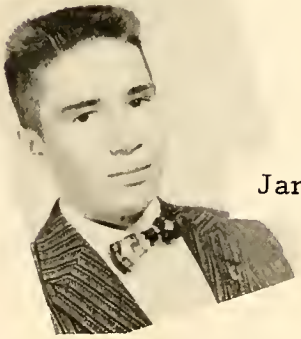
James Fuerst

David Gerdeman

Philip Bryan

Janet Burnett

Mary Lou Cramer

Timothy Drewyore

Helen Eggeman

Robert Gordon

John Hoffman

Velma Jean Hollar

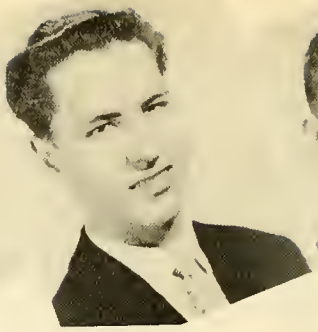
Wayne Hotz

Joseph Illig

Terrie Griffis

Janet Johnson

Doris Klaus

Neil Grone

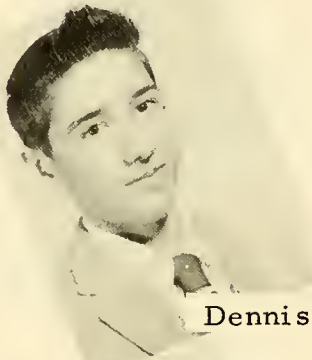
Dennis Kehres

Thelma Klausing

Helen Grothous

Dennis Kill

Lois Hageman

Charles Hammond

Carol Heitz

Eugene Hickey

Robert Hiett

Sandra Martin

Jim McCabe

Marie Meyer

Mary Meyers

Michael McKowen

Thomas Klausing

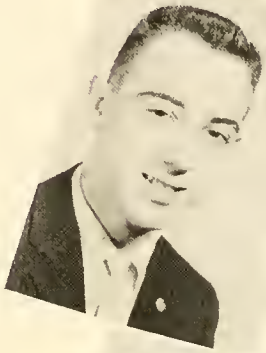
Richard Lauser

Karl Odenweller

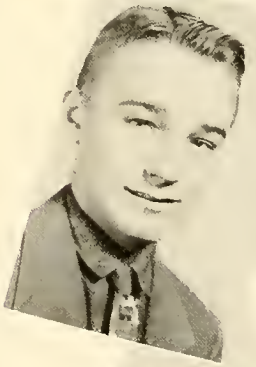
David Leffers

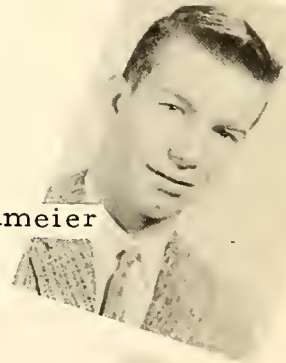
James Neumeier

James Lang

Roger Lindeman

Norma Osting

Gary Miller

Joyce Mueller

Tom Mueller

William Murray

Bonnie Nessbit

Scarlet Osting

Doris Saum

Jean Shimmoeller

Kathleen Schmersal

Frank Schimmoller

Diane Patthoff

Marjorie Schwinnen

Paul Smith

Rita Pohlman

Bernadette Sever

William Stant

Patricia Pohlman

Joann Shumaker

Karen Rahrig

Tom Pohlman

Linda Ricker

Carol Rode

Linda Rode

Virginia Studenka

Judith Suever

Jane Trentman

Patricia Trentman

William Van Pelt

Nadine Van Schoyck

Roger Weigle

David Wiechart

Paul Wiechart

Robert Wilcox

Michael Wilson

Ronald Wurst

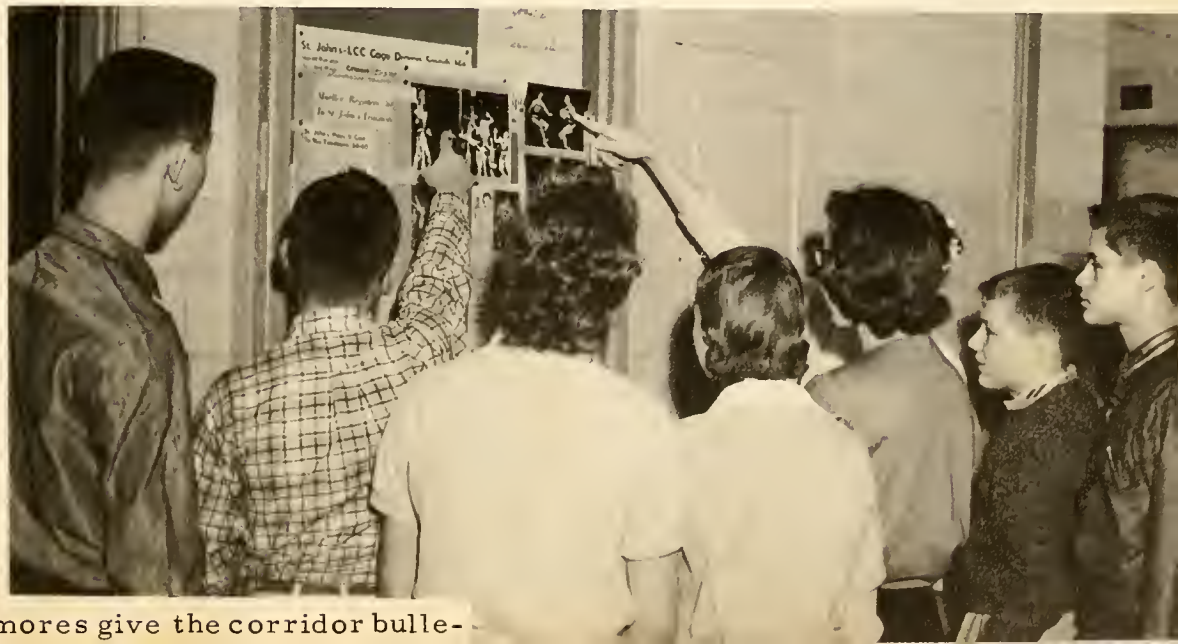

Sophomores give the corridor bulle-

Virginia Altman

Richard Brunswick

Carolyn Burger

Yvonne Boerger

Elizabeth Burger

Richard Baird

David Bracker

Gary Buettner

Ronald Baumgarte

Susan Cooley

Barbara Calvelage

Lois Baldauf

Daniel Cramer

Helga Best

Henry Carder

Gerald Brickner

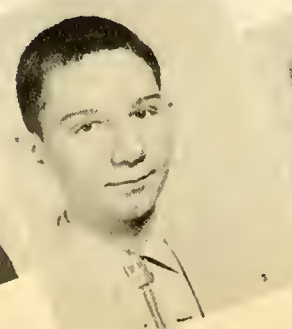

William Brennen

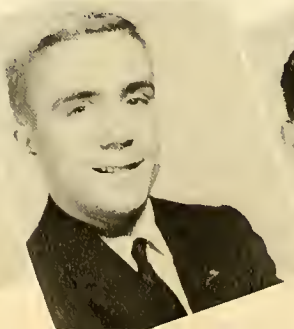

William Bridges

Lawrence Deitering

Michael Fuerst

Thomas Geddings

James Gerdeman

Jeanette Gerschutz

Richard Dickrede

Paula Gruelich

Donald Goergens

James Grone

Ronald Goergens

Joanne Eggeman

Ronald Halter

Constance Goedde

John Etzkorn

Carol Flanagan

Thomas Freund

Sheila Fuerst

Helen Hempfling

Anne Johnson

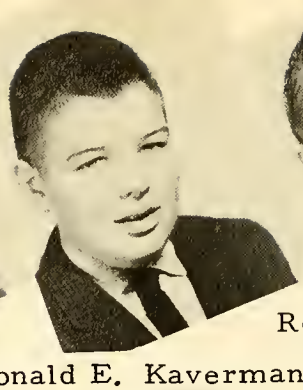
Ronald E. Kaverman

Ronald L. Kaverman

Mary Louise Kill

Ralph Hesseling

Judith Lauer

Jane Kill

Jo Ann Hilvers

Dennis Lause

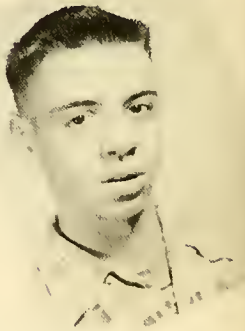
William Laudick

Edward Hoehn

Joyce Lindeman

Alice Holdgreve

Rebecca Horstman

Joseph Imber

Marcia Hoersten

Roger Horstman

Eugene Klaus

Daniel Pohlman

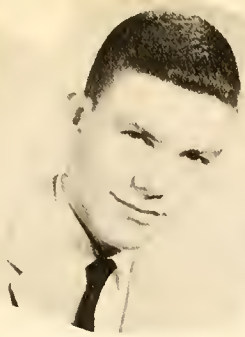
Roger Pothast

Raula Rahrig

Jane Reddington

Robert Kramer

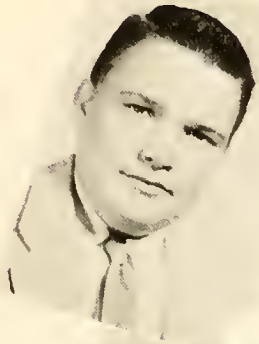
John Schimmoeller

Barbara Reuille

Dean Martin

Thomas Schimmoeller

Eugenia Ricker

Michael Schimmoeller

Patricia Ricker

Robert Mueller

Michael Odenweller

Donald Osting

John Osting

Sharon Payton

Roger Schlereth

Irvin Trentman

Joyce Turnwald

Roger Ulm

Jeanne Urbine

James Schulte

Jeannine Wagner

Jane Van Pelt

Sandra Schwinnen

Valeta Wallenhorst

Janet Vorst

Barbara Shenk

Diane Wanamaker

William Shumaker Susan Smith Bonnie Stallkamp Constance Tippie

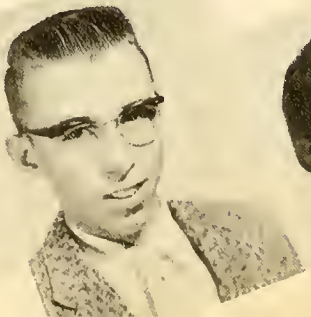

Joyce Welch

Janet Wiechart

Lawrence Williams

Dee Ann Westrich

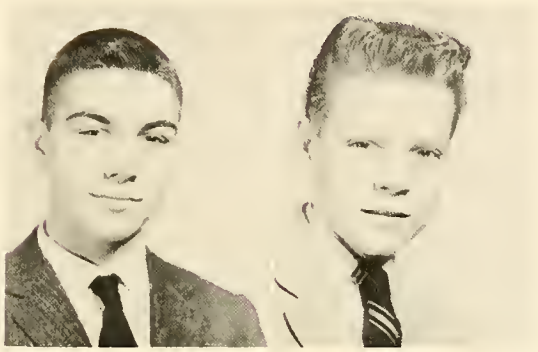

Jack Wiechart Donald Wieging

Diane Wurst

Freshman Carol Flanagan and Senior Stan Carder, Mr. and Miss School Spirit of '59, display their winning costumes for Color Day held last October.

activities

The Shield

Displaying the "Story of the Shield" from first stage to last are these six Shield Editors who really have a reason for smiles. Their 1959-'60 publication was one of three school papers to win a "Superior" rating in the Journalism Congress held at Bowling Green State University last spring. Left to right: Mary Jane Friemoth, page 2 editor; Virginia Osting, page 4; Jane Freund, page 3; Lois Gerdeman, page 1; Marie Buettner, associate editor; and Frances Weicher, editor-in-chief.

CREST

C-apable
R-eliable
E-ntertaining
S-atisfying!
T-hat's the formula of the

E-ditor-in-chief of the 1960 Crest,
D-ynamic Carolyn Gerschutz!
I-nterested
T-o the last period
O-f the 1960 annual, Carolyn
R-ates a rising ovation of gratitude from her senior co-staffers and Crest Adviser.

Crest typists who have made the annual a reality in type are left to right: Marcia Altman, Joyce Kill, Mary Grone, Ann Holden, and Carol Brickner; Seated: Linda Westrich, ace typist.

Members of the Sophomore World History Class ponder on several weighty world problems; left to right: Patricia Trentman, Ronald Wurst, Marie Meyers, John Hoffman, and Sandra Martin.

world history

These girls demonstrate the "57 Varieties" of today's secretary; row 1, left to right: Melba Allen and Margaret Horstman; row 2: Janice Hoersten and Elizabeth Horstman; row 3: Paulette King and Bridget Rentz; row 4: Rita Wallace and Carolyn Kehres; standing: Carolee Johnson.

business education

Linear equations have no challenges for Joyce Turnwald, Lois Baldauf, Barbara Calvelage, Dennis Lause; In their seats left to right: Rene Dukes, Ronald Halter, Sharon Payton, Sandra Schwinnen, David Bracker, Betty Burger, Paula Greulich, William Laudick, and Diane Wanamaker.

mathematics

Senior Ronnie Noonan is in a gay mood as he proposes the next dance to Senorita Judy Dean.

spanish

Diane Pathoff, James Fischer, Thomas Klausing, Doris Saum, William Van Pelt demonstrate two methods of proving the Pythagorean theorem.

retreat

"Talk to Me" is the invitation to the student-body by the Rev. A. L. Meloche, dynamic retreat-master of the past year.

English Class--Sophomores discuss the Short Story; Left to right: Ronald Wurst, Joann Shumaker, Howard Kill, Patricia Pohlman, and Richard Hanser.

english literature

Scanning a poem in order to improve their own poetry are these freshmen.

chemistry

One class section of chemistry displays students at work in the laboratory.

speech

Freshman Speech Class record their original speeches; left to right: Jane Reddington, Ronald E. Kaverman, Dee Ann Westrich, and Thomas Geddings.

mechanical drawing

Which plate shall I use as a cover? is the $64.00 question which confronts Eugene Lause, Gerald Eggeman, Roger Wurst, Richard Baumgarte, Jerald Osting, Melvin Buettner, and Lewis Seffernick as they get ready for the County Fair Exhibition.

mathematics

Seems to be some doubt, but Mary Kay and Helen are sure it's correct; they made it! Left to right: Gary Kimmet, Mary Kay Wurst, Helen Kill, Alfred Seffernick, and Robert Weger; seated: Linda Allen.

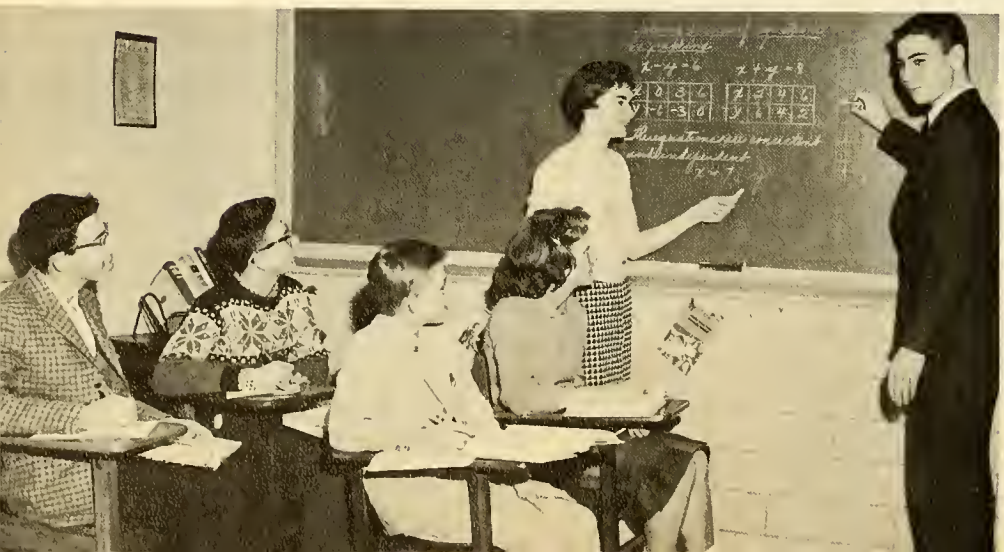

Solving equations by graphing is the technique of Susan Smith and Jack Weichart (standing); Sitting from left to right are John Etzkorn, Michael Odenweller, Irvin Trentman, and Jeanne Urbine.

world history

Report on Nineteenth Century communications and demonstration of Twentieth Century progress intrigue this group of World Historians: Patricia Pohlman, Gary Bendele, Robert Hiett, Gary Miller, Frank Schimmoeller, Scarlett Osting, Mary Bendele, Dennis Kehres, and Frederick Bradshaw.

solid geometry

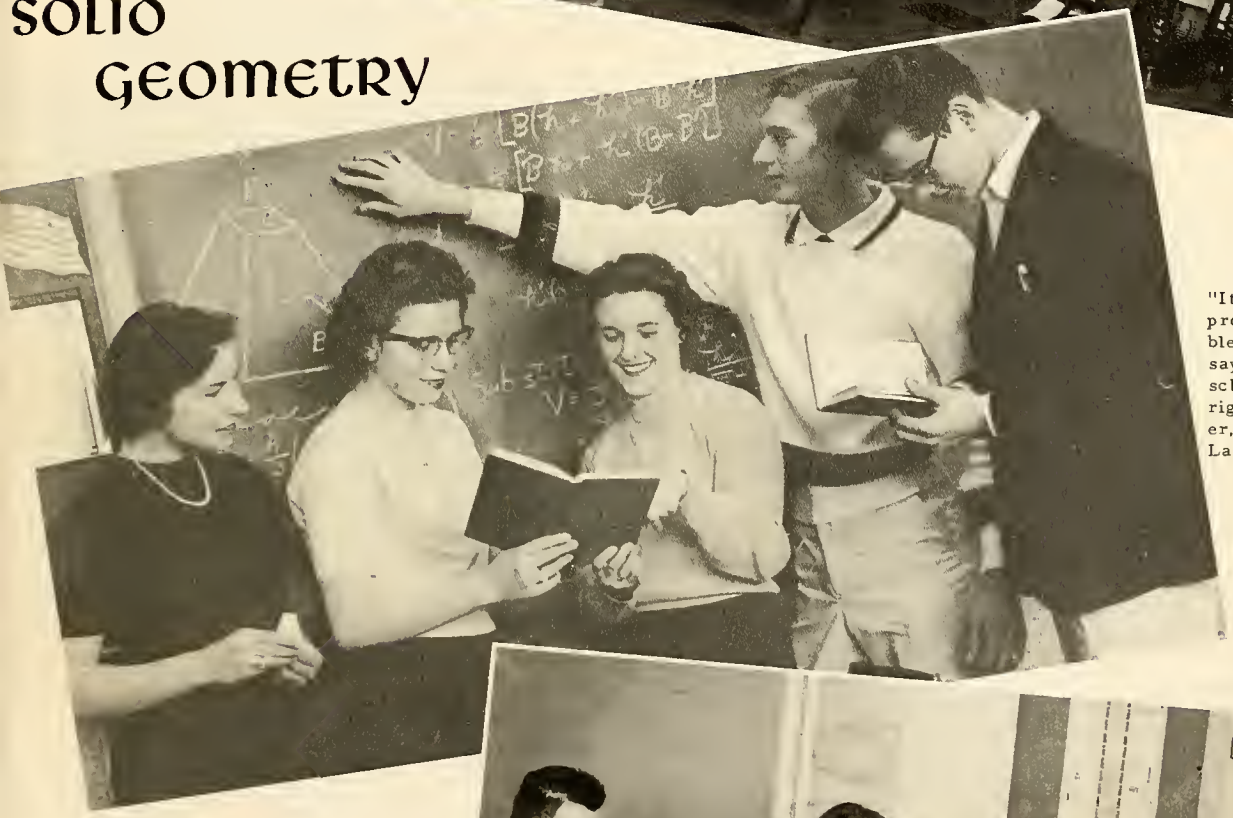

"It's a complicated proof that the problems are simple," say Carolyn Gerschutz, Sheila Rahrig, Elizabeth Beecher, William Lauf, and Larry Rupert.

college physics

David Etzkorn, Judy Dean, Stephen Grone, Jack Baird, physics students, use the Wheatstone bridge to find an unknown resistance.

BIOLOGY

Karen Rahrig and Dennis Kill display their project-winning posters. Karen's research problem highlighted star plant products used in a typical dining room; Dennis worked on applied products of the cotton plant.

Sophomore winners in the annual insect-leaf collections are left to right: Jim McCabe, Dennis Flanagan, Joe Illig, Mike McKowen, and Paul Wiechart.

Additional successful leaf collectors pose with their blue-ribbon notebooks; seated: Jane Trentman and Carol Heitz; standing: Philip Bryan and Scarlett Osting.

Live mannequins for Clothing II Style Show flaunt their finery; Left to right: Alice Ashby, Mary Grone, Lois Grothouse, Susan Minnig, and Linda Westrich.

future homemakers of america

Members of second year clothing class create choral gowns for Winter Concert. Irma Carder places finished gown while Carolyn Kehres checks front of gown worn by Elizabeth Horstman. Rita Etzkorn sews yoke on her gown.

Frosh try their hand at sewing. Sheila Fuerst scans pattern book for an easy-to-make pattern. Janet Weichart takes sewing book from file, while Marcia Hoersten sews seam in the skirt of her spring dress.

campaign

Freshman Jane Reddington and Senior Alfred Seffernick launch the 1960 Catholic Chronicle Drive on its Silver Jubilee jaunt into competition space at SJH.

business

In front row are Jane Kundert and Mary Grone, Facit medalists for typing accuracy; Second row: Melba Allen and Mary Jane Friemoth, eagerly examining notebook awards; Beverly Kemper and Barbara Pohlman with prize Sheaffer ballpoints, taking dictation from Margaret Horstman's prize dictation discs.

english

Junior English students pose with the blurbs they designed for a traditional book report; First row: Peggy Gerdeman, Helen Kill, Darlene Hotz, Carol Liebrecht, and Mary Jane Friemoth; Second row: Jane Kundert, Lois Gerdeman, and Donna Reinemeyer.

history

Virginia Osting, Roseanne Eversole, Raymond Mueller, Daniel Rupert, Patrick Hanser, Gregory Gerschutz, and Myrna Bradshaw are convinced that American History is vitalized by the study of current events.

Ancient History students are Gary Buettner, Edward Hoehn, Roger Schlereth, Roger Pothast, Thomas Geddings, and Dean Martin; In their seats: Irvin Trentman, Gerald Brickner, and James Grone.

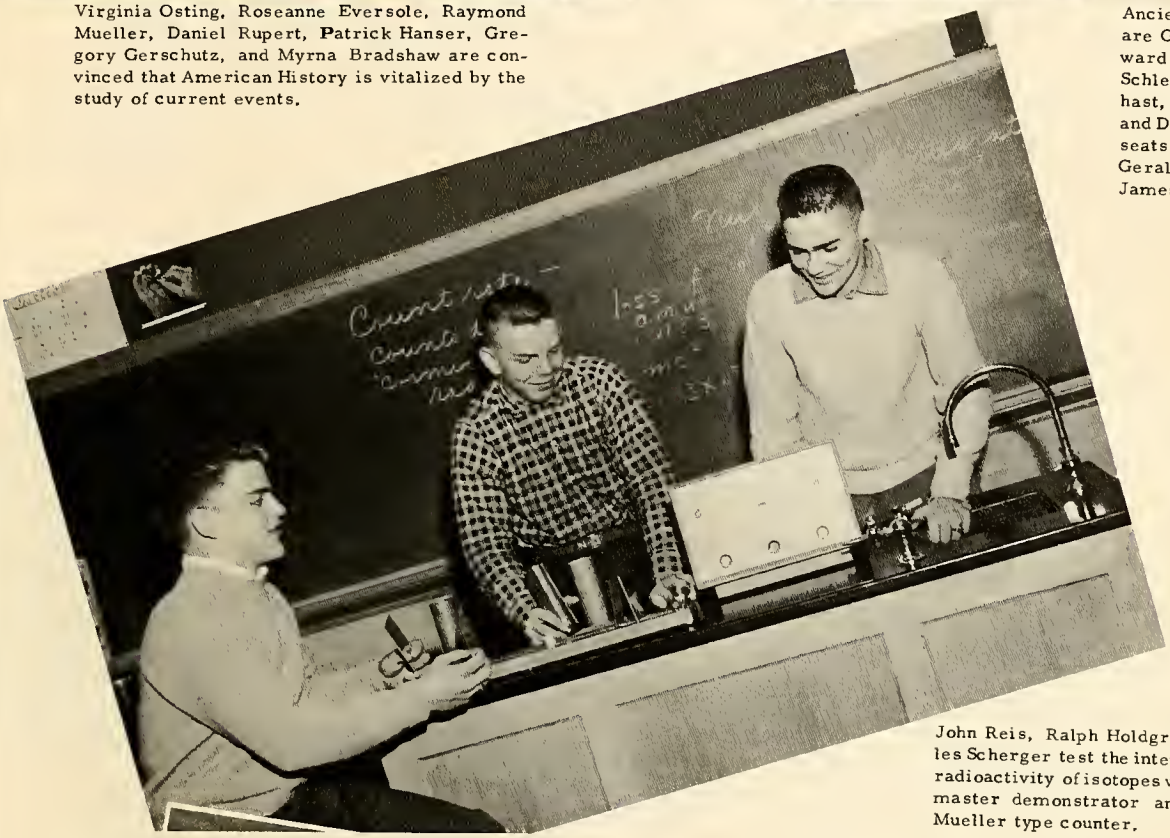

John Reis, Ralph Holdgreve, Charles Scherger test the intensity of the radioactivity of isotopes with a classmaster demonstrator and Geiger-Mueller type counter.

electronics

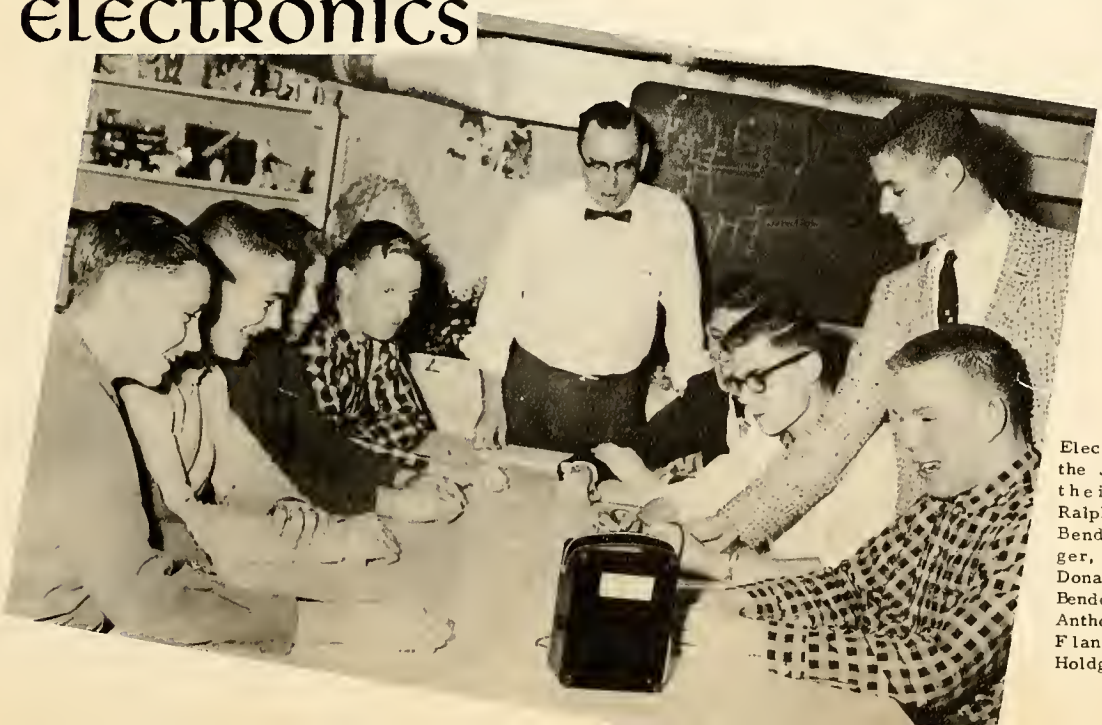

Electronics section of the JETS chapter with their instructor, Mr. Ralph Bendele: Gary Bendele, Charles Scherger, Gregory Gerschutz, Donald Goergens, Mr. Bendele, Ronald Stewart, Anthony Schmidt, Dennis Flanagan, and Ralph Holdgreve.

Louann Klausing, Fred Weicher, Donald Smith, George Imber, Sheila Rahrig work on the etymology of words as an aim to increase their vocabulary.

Latin

Winners of first, second, and third awards in the Latin I project on Roman Culture, religion, and history pose for a Crest shot: Lawrence Williams, first honors; Joann Hilvers, second; and Janet Vorst, third.

Latin I buddies check up on points symbolized by varied colored stars: Valeta Wallenhorst, Barbara Shenk, William Laudick, and Daniel Cramer.

LIBRARIANS

Library student assistants: Arlene Baldauf, Lois Trentman, and James McCabe aid in keeping the library a pleasant place for study and reading.

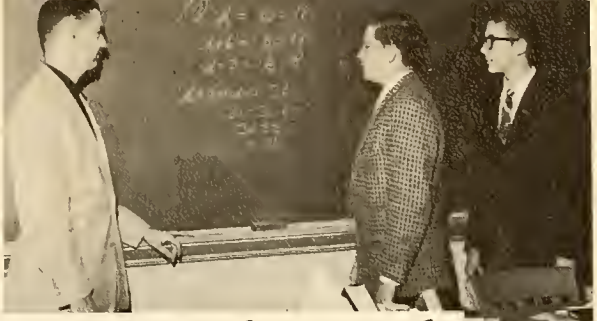

GENERAL MATH

Mr. Arnzen, Gary Buettner, and John Osting have their own theories of problem solving.

F. F. A.

"Br-r-r! It's cold!" These Vo-Ag boys agree as they prepare to board the school bus for Jefferson High.

SCIENCE

General Science students discuss weather maps; left to right: Donald Weiging, Helen Hempfling, John Osting, Ronald Baumgarte, and Paula Greulich.

BOOKSTORE

Thomas Kroeger patronizes St. John's Book Store; Marilyn Wagner and her sister, Jeannine, are always ready to take care of the needs of the students.

LITTLE SINGERS OF PARIS

Highlighting the cultural activities of the 1960 school year was the concert presented by the famous "Little Singers of Paris," in November.

Band

Brasseteers

Left to right, seated: Richard Dickrede, Robert Wegesin, Susan Osting, James Reuille, Elizabeth Burger; standing: Frank Schimmoeller, Ronald Goergens, and Ronald Halter. Missing is Louann Klausing.

Clarineteers

Left to right, row 1: Barbara Patthoff, Philip Bryan, Joann Hilvers, Jane Van Pelt; row 2: Karl Odenweller, Mary Kay Wurst, Carol Brickner; row 3: Mary Klausing, Annette Van Oss, Candice Patton, Barbara Imber, Ann Wulfhorst, and Arlene Renner.

Hornettes

Left to right: Paulette King, Joyce Kill, Joann Shumaker, Janet Scherger, and Jane Marsh.

trumpeteers

Left to right: Thomas Weinandy, Virginia Osting, Marie Buettner, Ann Reinemeyer, Donald Smith, Roger Hageman, Therese Miller, Joseph Miller, and Richard Steman. Missing is Judith Dean.

woodwinders

Left to right, seated: Pamela Patton, Sue Best, Margaret Gerdeman, Linda Westrich; standing: Bernadette Sever, David Weber, and Mary Grone.

Left to right: Lois Hageman, Jane Reddington, Diane Patthoff, Thomas Klausing, Thomas Mueller, Dennis Kill, Anne Johnson, Dee Ann Westrich, and Helen Fischer.

percussionists

majorettes

St. John's sparkling Majorettes spin into one of their many poses for the Crest photographer. Flanking the Drum Majorette, Linda Westrich, are (clockwise) Carol Wanamaker, Ann Holden, Eileen Holdgreve, Carol Liebrecht, Lois Hageman, Joann Shumaker, Marcia Altman, and Joyce Schmersal.

Beauty blazing in the night is the scene created by Linda Westrich, Drum Majorette, as she demonstrates her spectacular double fire-baton routine during one of the football games.

saxophonists

Left to right: Therese Kimmet, Jan Odenweller, Kathleen Schmersal, Susan Brandehoff, and Norma Osting. Missing are Rosella Vogt and Daniel Rode.

Chorus and Band Officers

On the left are Sheila Rahrig, vice-president; Lynn Griffis, president; and Jane Fruend, secretary.

Band Officers on the right are Marie Buettner, treasurer; Daniel Rode, president; Judith Dean, vice-president; and Margaret Gerdeman, publicity manager.

Chorus

Left to right, top row: Jeanne Schimmoeller, Jane Freund, Lois Gerdeman, Bridget Rentz, Jack Baird, Alan Goergens, Ronald Noonan, Patricia Van Oss, Beverly Kemper, Lois Grothouse, and Joyce Schmersal; third row: Joyce Lindeman, Marguerite Knebel, Joyce Martin, Irma Carder, Edward Klaus, Ronald Rode, Urban Shumaker, Stanley Carder, Elizabeth Horstman, Carolyn Kehres, Velma Bonifas, and Paula Rahrig; second row: Lois Trentman, Jane Trentman, Diane Wanamaker, Mary Ann Utrup, Sue Minnig, Ralph Mueller, James Williams, Thomas Knebel, Sheila Rahrig, Margaret Etzkorn, Sandra Schwinnen, Patricia Ricker, and Joyce Mueller; bottom row: Karen Rahrig, Rita Etzkorn, Eugenia Ricker, Doris Ellerbrock, Alice Trentman, Lynn Griffis, Theresa Askins, Jean Hollar, Marjorie Schwinnen, Linda Ricker, Jeanette Gerschutz, Carolyn Gerschutz, and Virginia Kimmet.

athletics

ST. JOHN'S FOOTBALL TEAM 1959

Bottom Row: Robert Lause (Manager), David Etzkorn, Ronald Noonan, Terry Odenweller, Robert Thitoff, William Lauf, Allyn Wiechart, Stanley Backus, George Imber, Urban Shumaker, Eugene Klaus (Manager).

Middle Row: Rev. Father Thomas Kuhn, Coach Robert Arnzen, John Schimmoeller, John Reis, Richard Baumgarte, Daniel Rupert, Steve Grone, Robert Gengler, Donald Smith, Melvin Buettner, Kenneth Mueller, Robert Wilcox, Roger Weigle, Joseph Illig (Manager).

Top Row: Eugene Renner, William Laudick, George Ellis, Timothy Drewyore, William Stant, Robert Gordon, Paul Fetzer, Eugene Hickey, James Neumeier, Charles Ellis, Carl Odenweller, Roger Fuller, Coach William Ricco.

STANLEY BACKUS
Guard
Varsity
1 Year

TERRY ODENWELLER
End
Varsity
2 Years

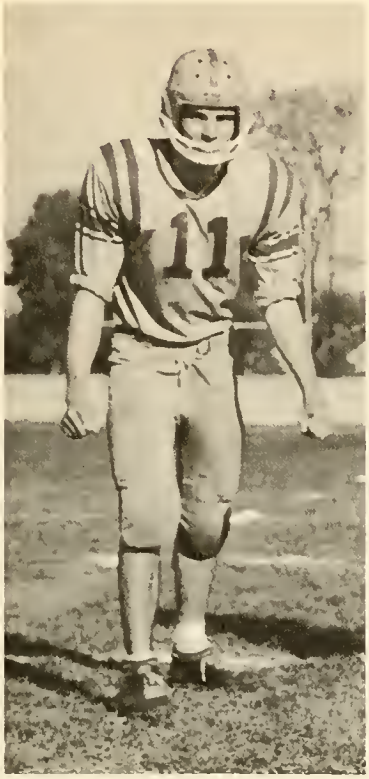

ALLYN WIECHART
CO-CAPTAIN
Tackle
Varsity
3 Years

Bob Thitoff unshackles a tackle as he tries for a touchdown.

WILLIAM LAUF
CO-CAPTAIN
Center
Varsity
3 Years

GEORGE IMBER
Tackle
Varsity
3 Years

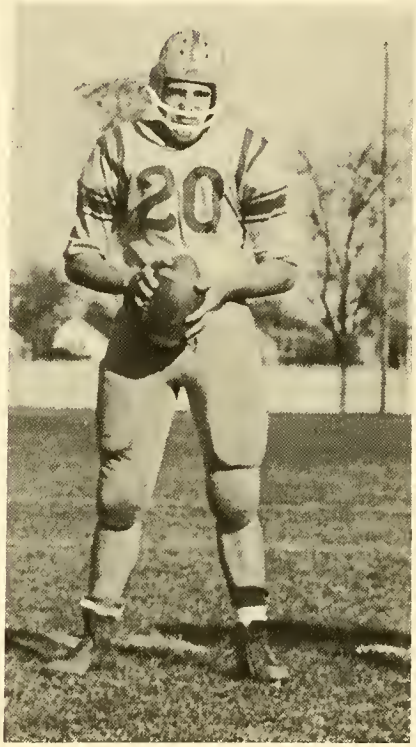

ROBERT GENGLER
Quarterback
Varsity
3 Years

ROBERT THITOFF
Halfback
Varsity
3 Years

DAVID ETZKORN
End
Varsity
1 Year

Player X makes the tackle of the season as Bill Lauf looks on.

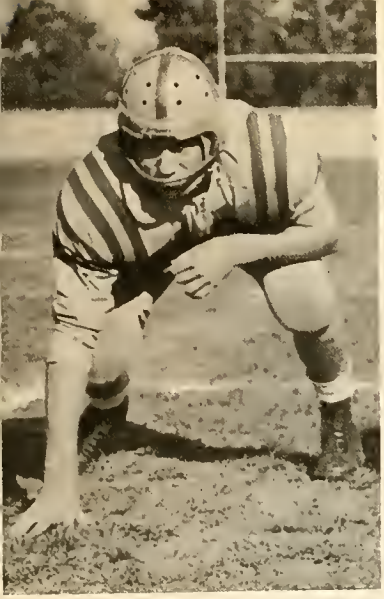

RONALD NOONAN
End
Varsity
1 Year

DONALD SMITH
Guard
Varsity
3 Years

STEVE GRONE
Halfback
Varsity
3 Years

URBAN SHUMAKER
Guard
Varsity
3 Years

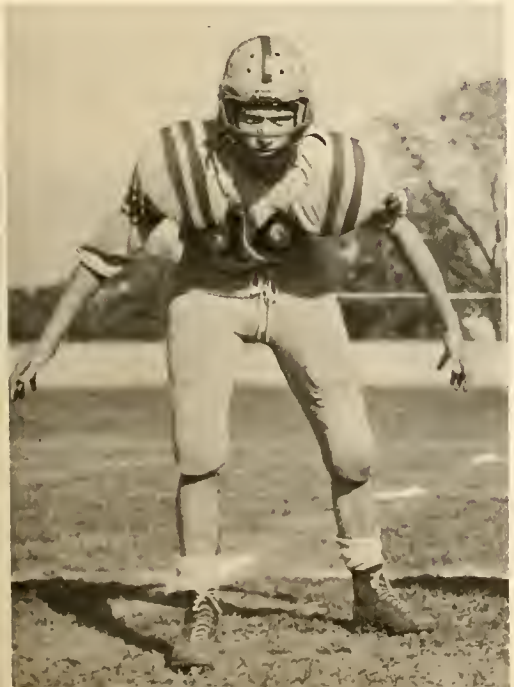

Guess who? Guess what?

THE CREST Staff takes pride in presenting the Blue Jay Coaches. Left to right: Coach Robert Arnzen, head basketball and assistant football coach, has taught at St. John since 1950. He has a Bachelor of Science Degree in Physical Education from the University of Dayton.

Coach William Ricco, head football coach and assistant basketball coach, came to St. John in 1958. Mr. Ricco also has a Bachelor of Science Degree in Physical Education from the University of Dayton. The football record for both 1958 and 1959 was 3-6. Coach Ricco's outlook for 1960 is "Potential to be the best football St. John has had."

Coach John Yerick, auxiliary coach at St. John for the past four years, attended Bluffton College, Bluffton, Ohio, where he majored in Physical Education.

Seven Blue Jays converge to defeather a T-Bird.

Cheer Queens for the 1959 Football Season included the following peppy sextet: clockwise from the top: Marie Buettner, Frances Wiecher, Joyce Kill, Mary Jane Friemoth, Carol Brickner, Margaret Pohlman.

Many years from now these girls will have happy memories of the times they led the St. John cheering section in their blue and gold outfits, waving their brightly colored pom-pons in rhythm with the cheers.

Never to be forgotten will be the pep rallies before each game, the bonfire rally before the L.C.C. game, their first appearance leading the S.J.H. crowd, standing in the rain and mud--loyal to the end--at the Fremont St. Joe game, and the out-of-town games. We're sure that Marie won't soon forget the L.C.C. game; Mary Jane, the practice sessions; Peggy and Frannie, the sock-hops after the game. Carol won't forget the night she nearly broke her neck trying to turn a cart-wheel; Joyce will always remember the time she tried to do a cheer while she was standing in the mud. The happiest memory, however, for all of them was the thrill of the Blue Jays' first touchdown.

"Rover, Red Rover, let the T-Birds come over."

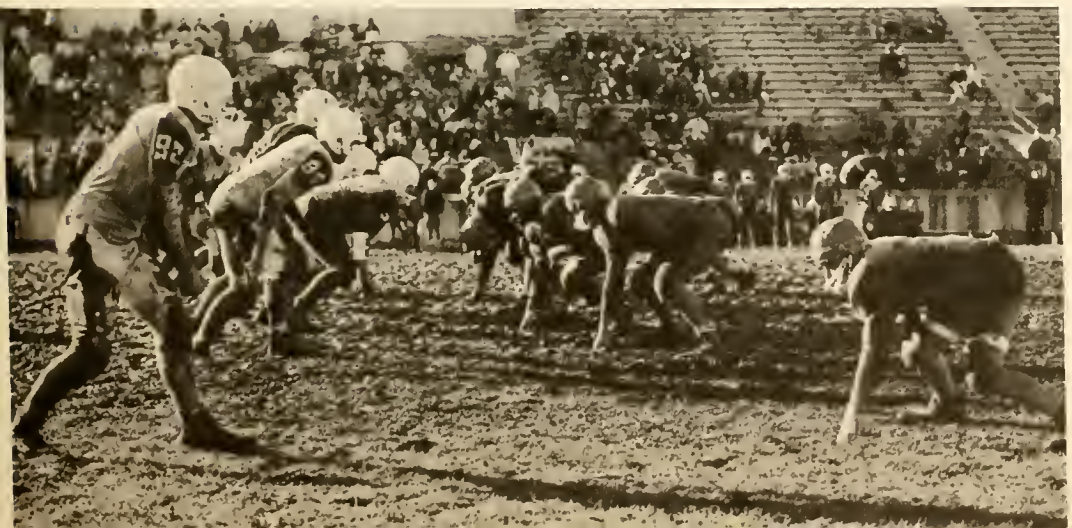

Principal Father Thomas Kuhn and Coach Robert Arnzen pose with the 1960 Varsity Cagers who displayed unflagging perserverance throughout the court season, When the chips were down, these Jays were up!

First Row: John Grone, Bill Lauf, Bob Gengler, Terry Odenweller, and Gene Renner.

Second Row: Father Kuhn, Ken Mueller, Dan Rupert, Arnie Wienken, and Coach Arnzen.

Third Row: Dick Lauser, Charlie Ellis, Mike Wilson, Bill Stant, and Jim Fisher.

Coach Bob Arnzen and his winning smile really belong together whether in or out of season.

Here Coach Arnzen is "the man behind the scenes" working for the welfare of St. John and the Blue Jays.

Delphos St. John's Blue Jays

1959-1960 BASKETBALL SCHEDULE

Nov.	27	ALUMNI PREVUE
Dec.	4	Coldwater
Dec.	8	SIDNEY
Dec.	11	VAN WERT
Dec.	12	COLUMBUS SOUTH
Dec.	18	KENTON
Dec.	19	Toledo Central Catholic
Dec.	30	Lima Central Catholic
Jan.	8	FAIRVIEW
Jan.	9	WAPAK BLUME
Jan.	15	Carey
Jan.	17	Toledo St. Francis
Jan.	24	Fremont St. Joseph
Jan.	31	LIMA CENTRAL CATHOLIC
Feb.	2	Ottoville
Feb.	5	LINCOLN HEIGHTS
Feb.	10	Dayton Dunbar
Feb.	13	CELINA
Feb.	19	Defiance

Games in CAPITALS are played at home.
All home games at St. John's Gym.

Dan Rode and Carl Miller, publicity managers, look over the 1960 Cage Sked.

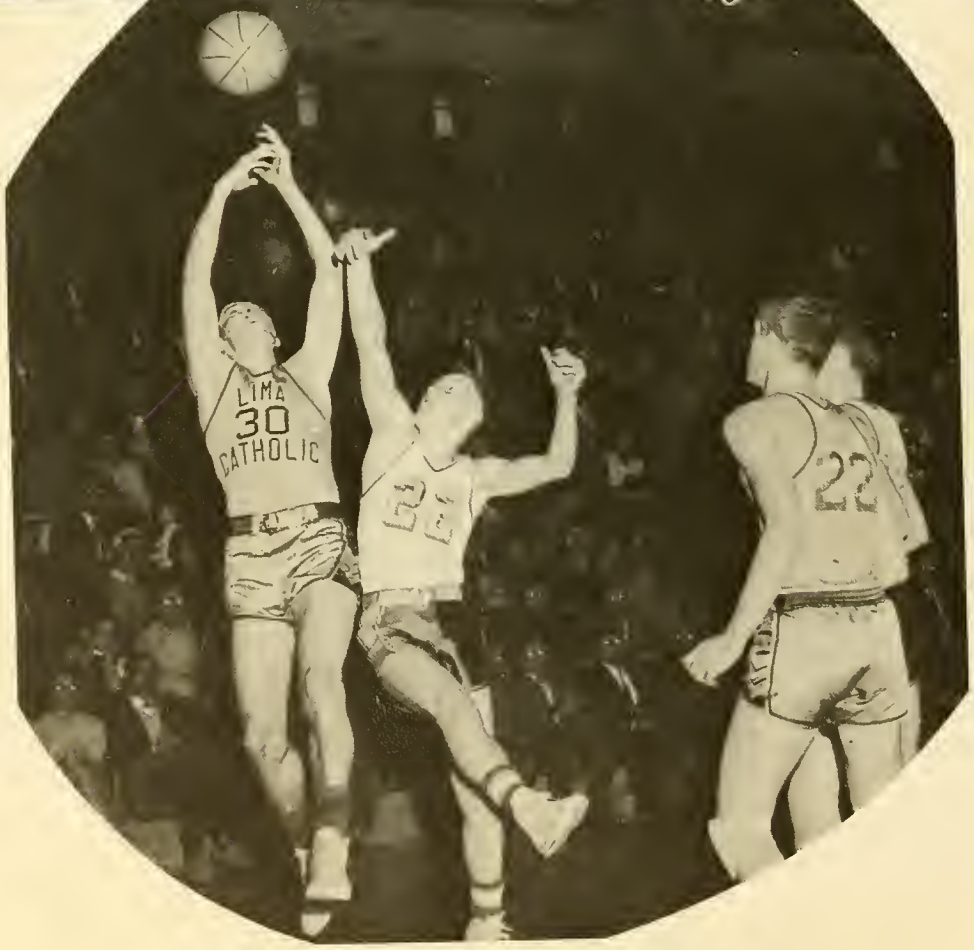

Only two feet more, Arnie!

Co-Captain Bob Gengler is a Landecker man. A three-year varsity player, Bob hit constantly with a jump shot. Hampered with a knee injury early in the season, Bob needed some time to play his brand of ball.

Co-Captain Bill Lauf played his second year of varsity ball. Early in the season, Bill injured his knee and as a result was sidelined for the remainder of the season. Bill played good ball before his injury.

Terry Odenweller, also a three-year varsity man, ranked sixth man in his Junior year. This year he played heads-up ball. His passing and shooting technique reached a new high during the last season.

Look out. T-Birds! Here comes "T. O." with that wild look in his eyes.

Mike, quit clowning around and help Charlie!

Freshmen--future Jay varsity cagers--line up.

Bottom Row: Bill Laudick, Tom Geddings, Roger Schlereth, Gene Klaus, and Jim Schulte.

Middle Row: Bob Mueller, John Osting, Dan Kramer, and Ron Baumgarte.

Top Row: Denny Lause, Roger Pothast, Jack Wiechart, and Dave Bracker, Manager.

Dick Lauser

Mike Wilson

Charlie Ellis

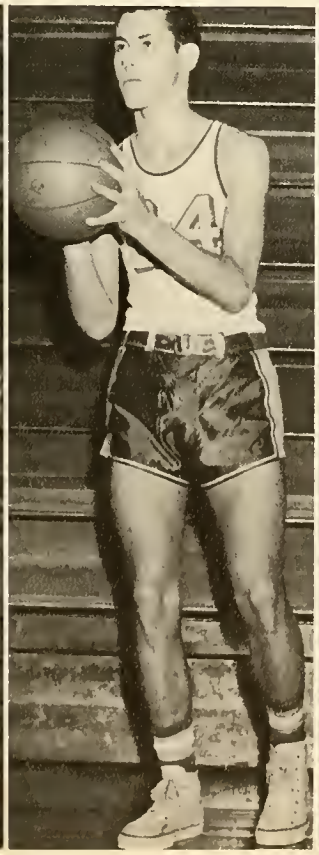

Bill Stant

Jim Fischer

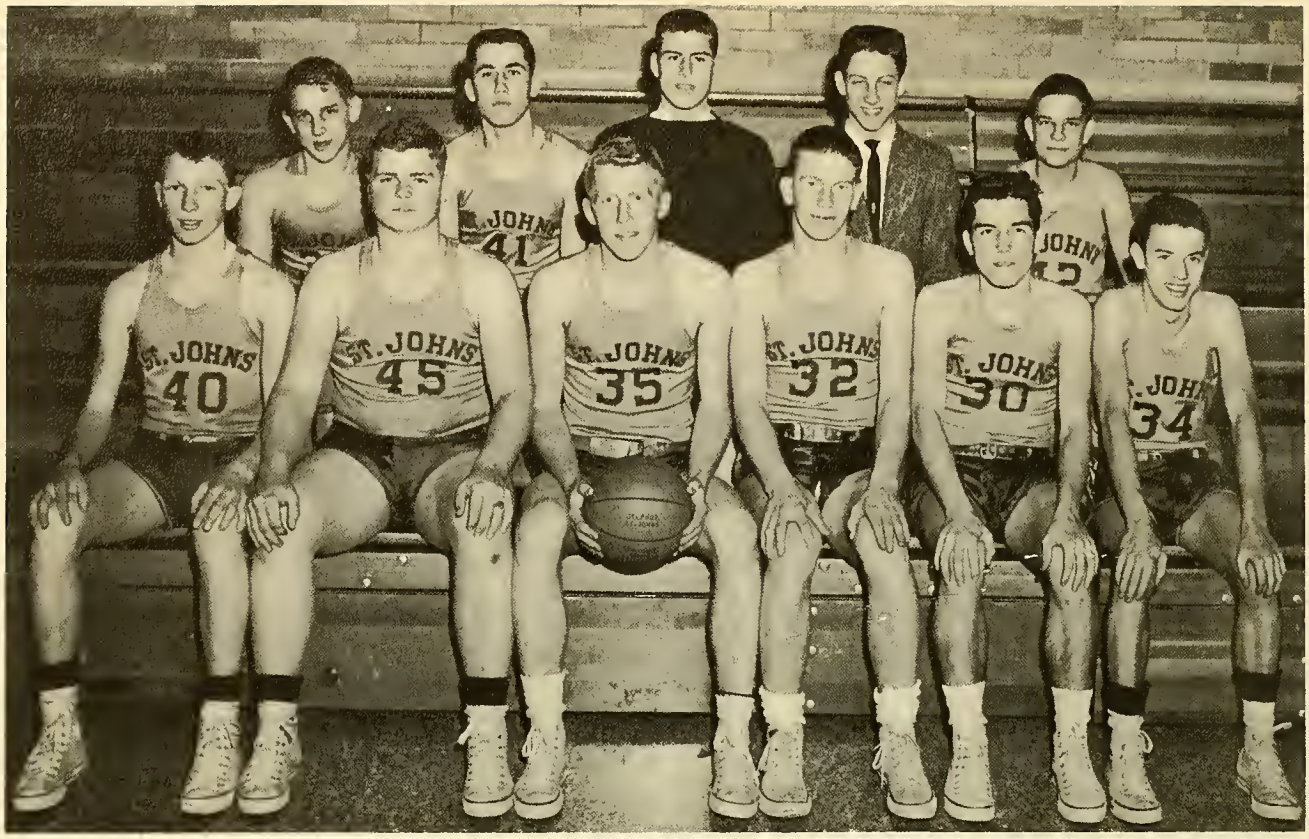

The Crest presents the 1960 Reserves--varsity cagers of tomorrow.

Bottom Row: Jerry Osting, Dick Baumgarte, Mel Buettner, Jim Neumier, Pat Hanser, and Mike Stepleton.

Top Row: Jim Lang, Goerge Ellis, Dave Wiechart, Phil Hall, Manager; Ronnie Wurst.

Daniel Rupert

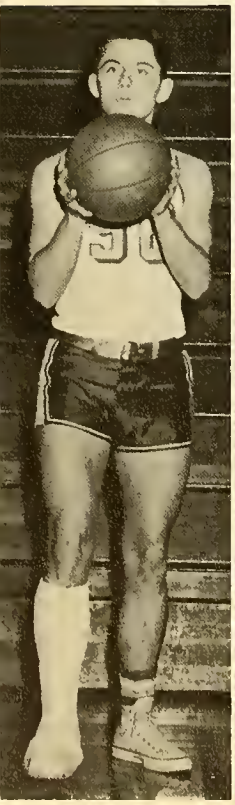

Gene Renner

Arnie Wienkin

John Grone

Kenny Mueller

"Raise that score higher, higher, higher!" shout the varsity cheerleaders.

Top Row: Joyce Schmersal, Margie Horstman, Arnie Baldauf;

Bottom Row: Ginny Osting, Dolly Hotz, Patty Kaverman.

"Touch your heel, touch your toe. Come on, reserve cheerleaders. let's go!"

Left to Right: Linda Ricker, Nadine Van Schoyck, Joyce Mueller, Lois Hageman, Mary Lou Cramer, Margie Schwinnen.

Two fellows who made up the final touches for the basketball team are Phil Hall and Dave Wiechart, team managers.

Principal Father Thomas Kuhn and Coach Bob Arnzen discuss the possibility of the Jays' moving into Class-A ball next year.

The Crest Staff couldn't resist this prize shot of the famous St. John Blue Jay! Adding interest to the picture are Virginia Osting, (Muscles) Bob Gengler, and Denny Kill.

"In the spring a young man's fancy lightly turns to thoughts of--baseball." Batting-up for the season are row 1: Terry Odenweller, Urb Shumaker, Bob Gengler, Bill Lauf, Bob Thitoff, Nick Yochum, and Fred Weicher; row 2: Mike Stepleton, Tim Drewyore, Jim Fischer, Jim Neumeier, Bob Wilcox, Jim Lang, Joe Seffernick, and Dave Helmkamp.

society

homecoming queen

All Hail to the Homecoming Queen! SJH's own royalty, the Armstrong-Joneses, alias Queen Therese Kimmet and James Williams, her escort, proceed to the throne for the evening's festivities.

Key moment of the year came to Queen Therese Kimmet as Bob Gengler and Bill Lauf, senior class officers, crown her Homecoming Queen. Student Council President Jim Williams, her escort, looks on.

The Crest Staff presents the picture of the year--Queen Therese and her royal court!

Royalty sets the pace for the first dance at the Homecoming Fiesta.

Number 37 catches the limelight. May I Have the next dance, Dolly?

Nice going there, Queen Therese!

Homecoming festivities begin at the Recreation Field. (Cold, Kay and Marcia?)

CORONATION

Crowned for the second time! This time by football co-captains Bill Lauf and Allyn Wiechart.

Queen Therese extends her vote of gratitude to all who made her evening so "terrific" an experience.

Mississippi Melody

Senior Operetta

"Who left the cat out of the bag?" is the smiling wonder of Jim Williams, Ronnie Rode, and Al Wiechart, (Tom, Joe, and Huck).

"Won't you be my girl friend?" proposes Jim Williams to Bobbi Patthoff, (Tom and Becky).

"Yes, I'll be your girl friend!" announces Lynn Griffis to Fred Weicher and the audience, (Susy and Sidney).

Strains of "Mississippi" brought the Mississippi Troupe trouping onto the stage.

"I'd like to correspond with you!" says Ronnie Pohlman to Janice Hoersten, (Puddinhead and Ella Mae).

"Mary...society will say Marie" sings Bob Gengler to Marcia Altman, (Steamboat Sam and Mary).

"Midnight in the graveyard..." Dave Etzkorn, Don Smith, and George Imber, (Doc Robinson, Muff Potter, and Injun Joe).

"Mary...old pal of mine" croon Louie Lause, Ed Klaus, Ralph Mueller, and Ronnie Noonan, (the barbershop quartet).

"Way Down Yonder in New Orleans" welcomed the Island Queen Chorus and Linda Westrich, (Mississippi Belle).

"Boys will be boys!" seems to be the agreement of Kaysie Weigle, Carolyn Gerschutz, Liz Beecher, and Judy Dean, (Widow Douglas, Sereny Harper, Miss Watson, and Aunt Polly).

"Turkey in the Straw" whirled the New Orleans Chorus off its feet!

"Sailing" along with the "Mississippi Melody" pirates.

Amid garlands of flowers, flanking a lovely altar, Mary was traditionally crowned Queen of May.

"Light a candle in the corridor, the Little King will come," sing out five members of the Glee Club who pose for the candid camera in preparation of the Concert of Carols.

Senior boys under Father Thomas Kuhn's supervision redecorated Father Otto Bredeick's monument in the St. John Cemetery.

moments to remember

Moments to remember from the Junior-Senior Prom--"I could have danced all night"

dances

Sweetheart of Sigma Chi--Homecoming. . . Silver Bells and A Star is Born--Christmas. . . Beat the T-birds--Color Day. . . Down by the Station--Crest hops.

RECORD hops

Mr. Eugene Fisher, high school janitor, "stops the clock" for a Crest photo.

Mr. Alphonse Borgelt and Mr. Edward Wrasman, school caretakers, pause briefly for the photographer.

SERVICE staff

Mr. Oliver Sever, plant engineer, takes a breather.

Mrs. Harry Backus, Mrs. Robert Kaverman, Mrs. Joseph Brinkman, and Mrs. Edward Warnecke line up for a pix before preparing daily cafeteria dinners for the students.

student council

Student Council Members: James Williams, Barbara Patthoff, Judith Dean, Marcia Altman, Ralph Lauser, and Daniel Rode, seniors; Melvin Buettner, Darlene Ricker, Jane Kundert, Charles Scherger, juniors; James Neumeier, Michael McKowen, Donald Brickner, Norma Osting, Scarlett Osting, Mary Lou Cramer, sophomores; John Osting, John Wiechart, Larry Williams, Jane Kill, Joann Hilvers, and Barbara Shenk, freshmen.

mission officers

Mission representatives, left to right: Robert Gengler, Elizabeth Beecher, Stephen Grone, Mary Kay Weigle, Rita Etzkorn, and Frederick Weicher, seniors; Gary Kimmet, Margaret Pohlman, Eugene Renner, and Virginia Osting, juniors; Nadine Van Schoyck, Robert Wilcox, Lois Hageman, James Lang, Diane Patthoff, and Robert Hiett, sophomores; Daniel Cramer, Diane Wurst, Richard Dickrede, Susan Smith, Edward Hoehn, and Jane Reddington, freshmen.

merit students seniors

Senior Merit Medalists are the following: top row, left to right: Linda Westrich, Therese Kimmet, Sue Minnig, and Elizabeth Beecher; bottom row, left to right: Stanley Carder, Janice Hoersten, Mary Kay Weigle, and Joyce Kill.

merit students

juniors

Junior Merit Students pose happily: Marie Buettner, Virginia Osting, Darlene Hotz, Margaret Gerdeman, Raymond Mueller, Ann Reinemeyer, Frances Wiecher, and Melvin Buettner.

sophomores

Sophomore Merit Medalists for first semester include; row 1, left to right: Doris Saum, Lois Hageman, Joann Shumaker, Bernadette Sever; row 2: Michael McKowen, Carol Heitz, Diane Patthoff, Scarlett Osting; row 3: Ronald Wurst, Dennis Kill, Thomas Mueller, and Philip Bryan.

freshmen

Freshman activity points were merited by row 1, left to right: Dee Ann Westrich, Bonnie Stallkamp, Marcia Hoersten, and Jane Reddington; row 2: Jane Van Pelt, Janet Vorst, Elizabeth Burger, and Joann Hilvers; row 3: Ronald Goergens, Larry Williams, Gary Buettner, and Roger Schlereth.

student index

seniors

Allen, Melba ---------- 521 Suthoff
Altman, Marcia ---------- 410 South Franklin
Ashby, Alice ---------- 803 Erie
Backus, Stanley ---------- 903 North Pierce
Baird, John --------- 501 South Vine Van Wert
Baldauf, Arlene ---------- R.F.D. 1 Delphos
Baldauf, Irvin ---------- R.F.D. 1 Delphos
Beecher, Elizabeth --------- 633 North Pierce
Brickner, Carol ---------- 228 East Fourth
Carder, Stanley ---------- 510 Lima Avenue
Dean, Judith ---------- 810 North Main
Eggeman, Raymond ------- R.F.D. 2 Delphos
Etzkorn, Rita ---------- R.F.D. 1 Delphos
Etzkorn, David ---------- R.F.D. 1 Delphos
Gengler, Robert ---------- R.F.D. 1 Delphos
Gerdeman, Norman ------- R.F.D. 3 Delphos
Gerschutz, Carolyn --- R.F.D. 2 Ft. Jennings
Goergens, Alan ---------- 680 East Seventh
Griffis, Lynn ---------- 1229 North Main
Grone, Mary ---------- 617 South Main
Grone, Stephen ---------- 536 North Franklin
Hempfling, Kenneth ------- R.F.D. 3 Delphos
Hoersten, Janice ---------- R.F.D. 1 Delphos
Holden, Ann ---------- 628 East Fourth
Horstman, Elizabeth ------ R.F.D. 3 Delphos
Horstman, Margaret -------- 633 East Second
Imber, George ---------- 723 West Second
Johnson, Carolee ---------- 334 East Sixth
Kehres, Carolyn ---------- R.F.D. 3 Delphos
Kesler, James ---- 213 South Avenue Van Wert
Kill, Joyce ---------- 610 South Clay
Kimmet, Therese ---------- 235 State
Kimmet, Virginia ----- R.F.D. 2 Spencerville
King, Paulette ---------- 722 East Fourth
Klaus, Edward ---------- R.F.D. 1 Venedocia
Klausing, Louann ---------- North Moening
Knebel, Thomas ---------- R.F.D. 3 Delphos
Korb, Donald ---------- 722 West Second
Kortokrax, Carl ---------- R.F.D. 3 Delphos
Kroeger, Thomas --------- R.F.D. 3 Delphos
Lauf, William ---------- Ft. Jennings Road
Lause, Lewis ---------- 310 West Seventh
Lause, Robert ---------- 828 North Franklin
Lauser, Ralph ---------- 633 East Fifth
Miller, Carl ---------- R.F.D. 1 Delphos
Minnig, Sue ---------- 318 Maple
Mueller, Ralph --------- R.F.D. 1 Venedocia
Noonan, Ronald ---------- R.F.D. 2 Delphos
Odenweller, Jan ---------- R.F.D. 2 Delphos
Odenweller, Terence -------- 428 West Second
Patthoff, Barbara -------- 405 North Franklin
Pohlman, Barbara ---------- 729 West Fifth
Pohlman, Ronald ---------- R.F.D. 3 Delphos
Rahrig, Sheila ---------- R.F.D. 1 Delphos
Rentz, Bridget ---------- 610 West Fifth
Reuille, James ---------- R.F.D. 1 Delphos
Robison, Joyce ---------- 302 South Jefferson
Rode, Daniel ---------- R.F.D. 1 Delphos
Rode, Ronald --------- R.F.D. 2 Spencerville
Rupert, Lawrence ---------- 402 East Ninth
Schmersal, Joyce ---------- 702 Erie
Schmidt, Anthony --------- 105 North Franklin
Seffernick, Alfred ---------- 509 West Sixth
Shumaker, Urban --------- R.F.D. 1 Delphos
Smith, Donald ---------- 227 North Pierce
Thitoff, Robert ---------- 527 West First
Van Oss, Patricia -------- 810 North Franklin
Vogt, Rosella ---------- 808 West Second
Wagner, Marilyn ---------- 603 West Second
Wallace, Rita ---------- Middlepoint
Wanamaker, Carol ---------- 403 East Eighth
Weigle, Mary Kay ---------- 535 West First
Westrich, Linda ---------- 426 West First
Wiechart, Allyn ---------- 703 Clime
Wiecher, Frederick ---------- 717 West Third
Williams, James ---------- 217 West Sixth
Wittler, Joyce ---------- 309 West Sixth
Yochum, Nicholas ---------- 434 West First

A Future Marconi!. . . Anthony Schmidt, Jets Club member, demonstrates his superior-rated project, "Thor," an electrical gadget which regulates household electrical appliances.

juniors

Allen, Linda ---------- 521 East Suthoff
Askins, Theresa ------ R. F. D. 1 Ft. Jennings
Baumgarte, Richard ------- R. F. D. 1 Delphos
Bockey, Steven ---------- R. F. D. 1 Delphos
Bonifas, Velma ---------- R. F. D. 1 Delphos
Bradshaw, Myrna ---------- R. F. D. 2 Elida
Brinkman, Edna ---------- 704 Euclid
Buettner, Marie ---------- R. F. D. 2 Delphos
Buettner, Melvin ---------- R. F. D. 2 Delphos
Carder, Irma Lee --------- R. F. D. 3 Delphos
Deters, Paul ---------- 409 West Wayne
Eggeman, Gary ---------- R. F. D. 1 Delphos
Ellerbrock, Doris --------- R. F. D. 1 Delphos
Etzkorn, Margaret -------- R. F. D. 1 Delphos
Eversole, Roseanne ---------- Middlepoint
Fortener, Thomas ------- 611 South Jefferson
Freund, Jane ---------- R. F. D. 1 Delphos
Friemoth, Mary Jane --------- 210 West Fifth
Gerdeman, Lois ---------- R. F. D. 1 Delphos
Gerdeman, Margaret ------ R. F. D. 1 Delphos
Gerschutz, Gregory --- R. F. D. 2 Ft. Jennings
Grone, John ---------- R. F. D. 2 Delphos
Grothouse, Ronald ---------- 616 West Sixth
Grothouse, Lois ---------- 526 East Third
Hall, Philip ---------- 454 East Cleveland
Hanser, Patrick ---------- 228 West Seventh
Helmkamp, David ---------- 415 West Third
Hempfling, Agnes --------- R. F. D. 3 Delphos
Hoffman, Gerold ---------- 705 West Third
Holdgreve, Eileen --------- R. F. D. 3 Delphos
Holdgreve, Ralph ---------- 446 South Main
Hollar, Carolyn ---------- 602 Dewey
Hotz, Darlene ---------- R. F. D. 2 Delphos
Kaverman, Patricia ------- R. F. D. 3 Delphos
Kemper, Beverly ---------- 616 West Second
Kill, Helen ---------- R. F. D. 1 Delphos
Kimmet, Gary ---------- R. F. D. 1 Delphos
Knebel, Marguerite ------- R. F. D. 1 Delphos
Kundert, Jane ---------- 303 West First
Lause, Eugene ---------- 829 East Suthoff
Liebrecht, Carol --------- 428 South Franklin
Liebrecht, Gerald -------- 428 South Franklin
Lisk, Daniel ---------- 721 South Clay
Lisk, David ---------- 721 South Clay
Martin, Joyce ---------- R. F. D. 1 Delphos
Merschman, Carol ----- 834 North Washington
McCabe, Thomas ---------- 702 West Fifth
Mueller, Kenneth ------- R. F. D. 1 Venedocia
Mueller, Raymond --------- 303 South Pierce
Noonan, Michael ---------- R. F. D. 2 Delphos
Odenweller, Richard ---------- 904 Elm
Osting, Gerald ---------- 919 Elm
Osting, Virginia ---------- R. F. D. 2 Delphos
Plumpe, August ---------- Ft. Jennings Road
Pohlman, Margaret ------- R. F. D. 3 Delphos
Reinemeyer, Ann ---------- 333 West Second
Reinemeyer, Donna ---------- 105 State
Reis, John ---------- 709 Suthoff
Remlinger, Constance --------- 228 East Fifth
Renner, Eugene --------- R. F. D. 1 Venedocia
Ricker, Darlene ---------- 610 South Main
Rupert, Daniel ---------- 402 East Ninth
Scherger, Charles ---------- 227 North Cass
Schimmoeller, Gary -------- 710 West Second
Schneider, Dieter ---------- Middlepoint
Seffernick, Joseph ---------- 509 West Sixth
Seffernick, Lewis ---------- 509 West Sixth
Sickels, Robert ---------- R. F. D. 3 Delphos
Stepleton, Michael ---------- 681 East Seventh
Trentman, Alice ------ R. F. D. 2 Spencerville
Trentman, Lois ------- R. F. D. 2 Spencerville
Utrup, Mary Ann ---------- R. F. D. 2 Delphos
Wallace, Harold ---------- Middlepoint
Weger, Robert ---------- 110 Suthoff
Wiecher, Frances ---------- 717 West Third
Wienken, Arnold ---------- R. F. D. 1 Delphos
Wittler, Ronald ---------- 309 West Sixth
Wrasman, Kenneth -------- R. F. D. 1 Delphos
Wurst, Daniel ---------- 312 East Jackson
Wurst, Mary Kay ---------- 410 East Ninth
Wurst, Roger ---------- R. F. D. 1 Venedocia

The Crest Staff takes pride in presenting the juniors "Cream of the Crop," scholastic-wise, that is. Honor Students, First row: Gregory Gerschutz, Therese Askins, Patrick Hanser; Second row: Alice Trentman, Myrna Bradshaw, Donna Reinemeyer; Third row: Jane Kundert, Frances Wiecher, Virginia Osting; Fourth row: Lois Gerdeman, Velma Bonifas; Fifth row: Ann Reinemeyer, Jane Freund, and Roseanne Eversole.

sophomores

Bendele, Gary ---------- 640 North Canal
Bendele, Mary ---------- 525 East Jackson
Best, Sue ---------- 315 South Clay
Bradshaw, Frederick -------- R.F.D. 2 Elida
Bricker, Joseph ---------- 507 South Cass
Bryan, Philip ---------- 616 West Bank
Burnett, Janet ---------- 935 North Franklin
Cramer, Mary Lou ---------- 522 South Clay
Drewyore, Timothy ---------- 212 West
Eggeman, Helen ---------- R.F.D. 2 Delphos
Ellis, Charles ---------- 306 North Pierce
Ellis, George ---------- 306 North Pierce
Fetzer, Paul ---------- 813 North Canal
Fischer, James ---------- 911 Metbliss
Flanagan, Dennis ---------- 1033 Park
Fuerst, James ---------- Columbus Grove
Fuller, Marcia ---------- 133 Suthoff
Fuller, Roger ---------- 133 Suthoff
Gerdeman, David --------- R.F.D. 3 Delphos
Gordon, Robert ---------- Ottoville
Griffis, Terrie ---------- 1229 North Main
Grone, Neil ---------- 617 South Main
Grothaus, Helen ---------- 407 East Eighth
Hageman, Lois ---------- 703 Harmon
Hammond, Charles ----- 628 North Washington
Heitz, Carol ---------- 447 East Cleveland
Hickey, Eugene ---------- 452 East Second
Hiett, Robert ---------- 720 West First
Hoffman, John ---------- 705 West Third
Hollar, Velma Jean ---------- 602 Dewey
Hotz, Wayne ---------- 507 South Franklin
Illig, Joseph ---------- 334 East Third
Johnson, Janet ---------- 334 East Sixth
Kehres, Dennis ---------- R.F.D. 3 Delphos
Kill, Dennis ---------- 523 Ft. Jennings Road
Kill, Howard ---------- R.F.D. 1 Delphos
Klaus, Doris ---------- R.F.D. 1 Delphos
Klausing, Thelma ----- R.F.D. 2 Ft. Jennings
Klausing, Thomas ---------- North Moening
Lang, James ---------- 508 West Second
Lauser, Richard ---------- 633 East Fifth
Leffers, David ---------- R.F.D. 1 Delphos
Lindeman, Roger --------- R.F.D. 3 Delphos
Martin, Sandra ---------- R.F.D. 2 Delphos
McCabe, James ---------- 702 West Fifth
McKowen, Michael ------- 210 North Franklin
Meyer, Marie ---------- R.F.D. 3 Delphos
Meyers, Mary ---------- 428 South Main
Miller, Gary ---------- R.F.D. 3 Delphos
Mueller, Joyce ---------- R.F.D. 1 Venedocia
Mueller, Thomas ---------- 303 South Pierce
Murray, William ---------- 735 West First
Nessbit, Bonnie ---------- 207 West Fourth
Neumeier, James -------- 424 North Jefferson
Odenweller, Karl ---------- R.F.D. 3 Delphos
Osting, Norma ---------- R.F.D. 3 Delphos
Osting, Scarlet ---------- R.F.D. 2 Delphos
Patthoff, Diane ---------- 405 North Franklin
Pohlman, Patricia ---- R.F.D. 2 Spencerville
Pohlman, Rita ---------- R.F.D. 3 Delphos
Pohlman, Thomas --------- R.F.D. 3 Delphos
Rahrig, Karen ---------- R.F.D. 1 Delphos
Ricker, Linda ---------- 610 South Main
Rode, Carol ---------- 629 East Sixth
Rode, Linda ---------- R.F.D. 1 Delphos
Saum, Doris --------- R.F.D. 3 Ft. Jennings
Schimmoeller, Jean ------- R.F.D. 2 Delphos
Schimmoeller, Frank ---------- 701 Elm
Schmersal, Kathleen ---------- 702 South Erie
Schwinnen, Marjorie -- R.F.D. 2 Spencerville
Sever, Bernadette ---------- 222 Douglas
Shumaker, Joann ---------- 531 South Main
Smith, Paul ---------- 134 North Monroe
Stant, William ---------- R.F.D. 1 Delphos
Studenka, Virginia ---------- 226 Douglas
Suever, Judith ---------- 404 South Jefferson
Trentman, Jane ------- R.F.D. 2 Spencerville
Trentman, Patricia ------- R.F.D. 1 Delphos
Van Pelt, William ---------- 406 South Pierce
Van Schoyck, Nadine ------ 430 East Cleveland
Weigle, Roger ---------- 535 West First
Wiechart, David ---------- 703 West Clime
Wiechart, Paul ---------- 111 North Canal
Wilcox, Robert ---------- 834 North Pierce
Wilson, Michael -------- 516 South Washington
Wurst, Ronald ---------- 410 East Ninth

Sweet, brainy, and challenging describes these sophomore honor students. First row: Diane Pathoff, Scarlett Osting; Second row: Sandra Martin, Nadine VanSchoyck; Third row: Paula Rahrig, Carol Heitz; Fourth row: Philip Bryan, James Lang; Fifth row: Gary Miller, and Paul Wiechart.

freshmen

Altman, Virginia ---------- 410 South Franklin
Baird, Richard ------ 501 South Vine Van Wert
Baldauf, Lois ---------- R.F.D. 1 Delphos
Baumgarte, Ronald -------- R.F.D. 1 Delphos
Best, Helga ---------- 315 South Clay
Boerger, Yvonne ---------- Ottoville
Bracker, David ---------- 730 North Jefferson
Brennan, William ---------- 214 West Seventh
Brickner, Gerald -------- 827 North Moenning
Bridges, William ---------- 720 West Bank
Brunswick, Richard ---------- 412 South Clay
Buettner, Gary ---------- R.F.D. 1 Elida
Burger, Carolyn ---------- 414 East Seventh
Burger, Elizabeth ---------- 409 North Scott
Calvelage, Barbara ---- 533 Ft. Jennings Road
Carder, Henry ---------- 475 South Pierce
Cooley, Susan ---------- R.F.D. 2 Delphos
Cramer, Daniel ---------- 522 South Clay
Deitering, Lawrence ---- 483 South Washington
Dickrede, Richard --------- R.F.D. 2 Delphos
Dukes, Renee ---------- 534 West First
Eggeman, Joann ---------- R.F.D. 1 Delphos
Etzkorn, John ---------- R.F.D. 1 Delphos
Flanagan, Carol ---------- 1033 Park
Freund, Thomas ---------- R.F.D. 1 Delphos
Fuerst, Michael ---------- 404 East Seventh
Fuerst, Sheila ---------- 404 East Seventh
Geddings, Thomas ---------- 731 West Second
Gerdeman, James --------- R.F.D. 3 Delphos
Gerschutz, Jeanette --- R.F.D. 2 Ft. Jennings
Goedde, Constance -------- R.F.D. 1 Delphos
Goergens, Donald ---------- 680 East Seventh
Goergens, Ronald ---------- 680 East Seventh
Greulich, Paula ---------- 803 East Suthoff
Grone, James ---------- 617 South Main
Halter, Ronald ---------- R.F.D. 1 Delphos
Hempfling, Helen ---------- R.F.D. 3 Delphos
Hesseling, Ralph ---------- R.F.D. 2 Delphos
Hilvers, Joann ---------- 636 South Jefferson
Hoehn, Edward ---------- 914 East Third
Hoersten, Marcia --------- R.F.D. 1 Delphos
Holdgreve, Alice ---------- R.F.D. 1 Delphos
Horstman, Rebecca --------- 620 East Jackson
Horstman, Roger ---------- R.F.D. 3 Delphos
Imber, Joseph ---------- 723 West Second
Johnson, Anne ---------- 334 East Sixth
Kaverman, Ronald E. --------- 807 South Clay
Kaverman, Ronald L. ------ R.F.D. 3 Delphos
Kill, Jane ---------- 610 South Clay
Kill, Mary Louise --------- R.F.D. 1 Delphos
Klaus, Eugene ---------- 915 North Canal
Kramer, Robert ---------- R.F.D. 1 Delphos
Laudick, William ---------- 133 State
Lauer, Judith ---------- 436 East Cleveland
Lause, Dennis ---------- R.F.D. 3 Delphos
Lindeman, Joyce ---------- 238 Westbrook
Martin, Dean ---------- 529 East Jackson
Mueller, Robert ---------- 303 South Pierce
Odenweller, Michael -------- 428 West Second
Osting, Donald ---------- 919 North Elm
Osting, John ---------- R.F.D. 2 Delphos
Payton, Sharon ---------- 201 East Fifth
Pohlman, Daniel ------ R.F.D. 2 Spencerville
Pothast, Roger ---------- R.F.D. 2 Delphos
Rahrig, Paula ---------- R.F.D. 1 Delphos
Reddington, Jane ---------- 211 Maple
Reuille, Barbara ---------- R.F.D. 1 Delphos
Ricker, Eugenia ---------- 522 North Pierce
Schimmoeller, John --------- 740 West Second
Schimmoeller, Michael ----R.F.D. 2 Delphos
Schimmoeller, Thomas ------ 740 West Second
Schlereth, Roger ---------- 609 West Third
Schulte, James ---------- 401 Suthoff
Schwinnen, Sandra ------ R.F.D. 1 Venedocia
Shenk, Barbara ---------- 229 East Third
Shirack, Karen ---------- Ft. Jennings Road
Shumaker, William -------- R.F.D. 1 Delphos
Smith, Susan ---------- 227 North Pierce
Stallkamp, Bonnie -------- 603 South Jefferson
Tippie, Constance ---------- 661 East Seventh
Trentman, Irvin --------- 409 Jouth Jefferson
Turnwald, Joyce ---------- 110 Adams
Ulm, Roger ---------- R.F.D. 1 Delphos
Urbine, Jeanne ---------- 528 Toomey
Van Pelt, Jane ---------- 406 South Pierce
Vorst, Janet ---------- R.F.D. 1 Middlepoint
Wanamaker, Diane ---------- 403 East Eighth
Welch, Joyce ---------- 801 East Jackson
Westrich, Dee Ann ---------- 426 West First
Wiechart, Janet ---------- 703 West Clime
Wiechart, John ---------- 111 North Canal
Wieging, Donald ---------- 714 West Bank
Williams, Lawrence ---------- 217 West Sixth
Wurst, Diane ---------- 312 East Jackson

The freshman honor students pose as the "Einsteins of Tomorrow." Left to right, Row 1: Jeannine Wagner, Edward Hoehn, Marcia Hoersten; Row 2: Constance Tippie, Lawrence Williams, Mary Louise Kill; Row 3: Barbara Shenk, Richard Dickrede, Jane Reddington; Row 4: Valeta Wallenhorst, Dennis Lause, Joyce Welch; Row 5: Susan Smith, John Wiechart, and Janet Vorst.